



Information for parents

# ADMISSIONS & TRANSFERS TO SCHOOLS

2022/2023

Find out more online:  
[www.worcestershire.gov.uk/schooladmissions](http://www.worcestershire.gov.uk/schooladmissions)

WORCESTERSHIRE  
CHILDREN FIRST



# Contents

Location of High Schools in Worcestershire. . . . .	3
<b>PART A</b>	<b>4</b>
Timetable for admissions and transfers . . . . .	4
Letter from the Director of Children's Services . . . . .	5
Contact details for Neighbouring Authorities . . . . .	6
SEND Information, Advice and Support Service . . . . .	7
Worcestershire Libraries . . . . .	8
Early Help . . . . .	9
Nursery Provision . . . . .	10
School Transport up to the age of 16 . . . . .	11
Special Educational Needs . . . . .	19
School Term and Holiday Dates . . . . .	22
<b>PART B</b>	<b>25</b>
<b>SECTION 1</b> Worcestershire schools . . . . .	25
<b>PART B</b>	<b>27</b>
<b>SECTION 2</b> Charges and allowances . . . . .	27
<b>PART C</b>	<b>30</b>
<b>SECTION 3</b> Admissions to First/Primary Schools . . . . .	30
<b>SECTION 3A</b> Worcestershire First and Primary Schools . . . . .	40
<b>Part D</b>	<b>57</b>
<b>SECTION 4</b> Area Pyramids indicating feeder schools . . . . .	57
<b>PART E</b>	<b>74</b>
<b>SECTION 5</b> Admissions to Middle Schools . . . . .	74
<b>SECTION 5A</b> Information about Worcestershire Middle Schools . . . . .	81
<b>PART F</b>	<b>86</b>
<b>SECTION 6</b> Admissions to High Schools . . . . .	86
<b>SECTION 6A</b> Information about Worcestershire High Schools . . . . .	94
<b>PART G</b>	<b>106</b>
<b>SECTION 7</b> Admission criteria for Community & Voluntary controlled schools . . . . .	106
<b>SECTION 7A</b> Admission criteria for Academy, Foundation, Free & Voluntary Aided Schools . . . . .	115
<b>PART H</b>	<b>116</b>
<b>SECTION 8</b> Frequently asked questions . . . . .	116
<b>SECTION 8A</b> Glossary . . . . .	120
<b>SECTION 8B</b> Living in a school catchment area or moving property . . . . .	123
<b>PART I</b>	<b>125</b>
<b>SECTION 9</b> In-Year Transfers to all Schools . . . . .	125
<b>PART J</b>	<b>132</b>
<b>SECTION 10</b> Admissions to Schools outside of Worcestershire that are 14 to 19 schools . . . . .	132
<b>SECTION 10A</b> Information about Schools outside of Worcestershire that are 14 to 19 . . . . .	135

# Location of High Schools in Worcestershire

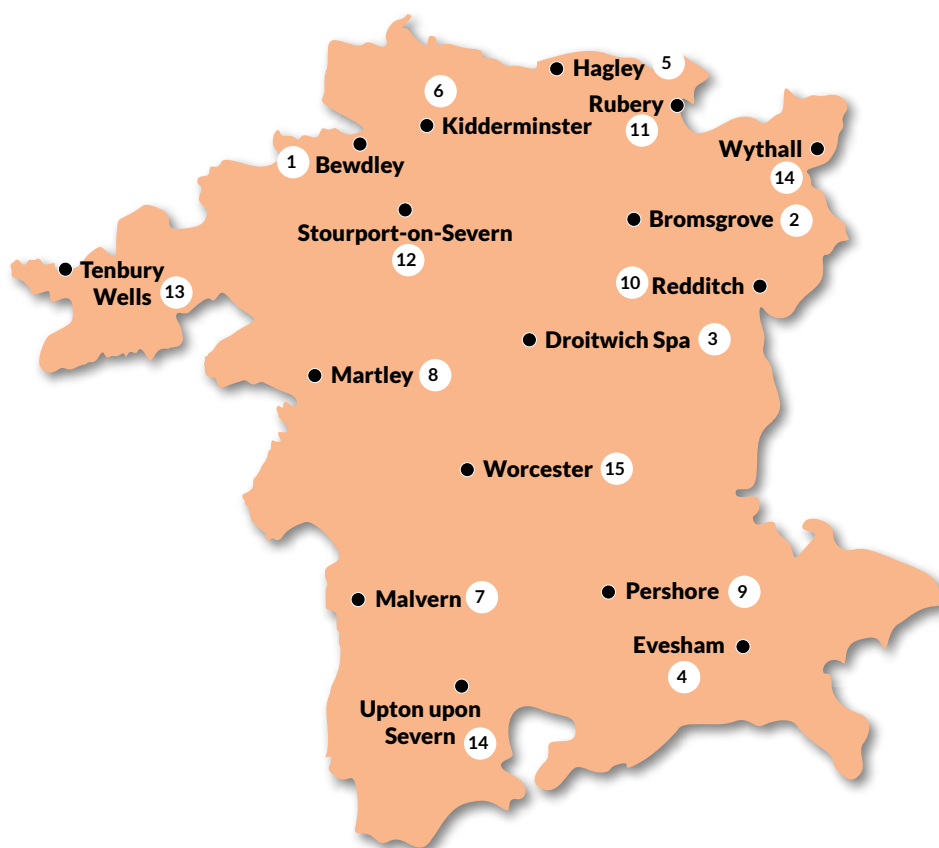

As at time of print August 2020

## 1 BEWDLEY

The Bewdley School and Sixth Form Centre

## 2 BROMSGROVE

North Bromsgrove High School  
South Bromsgrove High School

## 3 DROITWICH

Droitwich Spa High School

## 4 EVESHAM

The De Montfort School  
Prince Henry's High School

## 5 HAGLEY

Hagley Catholic High School  
Haybridge High School & Sixth Form

## 6 KIDDERMINSTER

Baxter College  
Holy Trinity School  
King Charles I School  
Wolverley CE Secondary

## 7 MALVERN

The Chase  
Dyson Perrins Church of England Academy

## 8 MARTLEY

The Chantry School

## 9 PERSHORE

Pershore High School

## 10 REDDITCH

Ridgeway Secondary School  
RSA Academy Arrow Vale  
St Augustine's Catholic High School  
Trinity High & Sixth Form Centre  
Tudor Grange Academy Redditch

## 11 RUBERY

Waseley Hills High School & Sixth Form Centre

## 12 STOURPORT-ON-SEVERN

The Stourport High School & Sixth Form Centre

## 13 TENBURY

Tenbury High Ormiston Academy

## 14 UPTON UPON SEVERN

Hanley Castle High School

## 15 WORCESTER

Bishop Perowne Church of England College  
Blessed Edward Oldcorne Catholic College  
Christopher Whitehead Language College  
Nunnery Wood High School  
Tudor Grange Academy Worcester

## 16 WYTHALL

Woodrush High

# PART A

## Timetable for admissions and transfers

Timetable for Admissions and Transfers Intakes for September 2022			
	First/Primary Schools (Section 3)	Middle Schools (Section 5)	High Schools (Section 6)
Applications Open	1st September 2021	1st September 2021	1st September 2021
Closing Date	15th January 2022	15th January 2022	31st October 2021
School Offer Notification Date	16th April 2022	16th April 2022	1st March 2022

If you live in **Worcestershire** and your child is due to start school in Reception or to transfer from First to Middle school or Primary/Middle to High school during the school year 2022/2023, then you must apply for his or her school place – the opening and closing dates for applications are as above.

### How do I apply?

- Apply online at [School Admissions](#)
- You will need an email address
- We will send you an email to acknowledge receipt of your application
- If you do not have access to the internet, you can get online at any Worcestershire library. There are 21 public libraries across Worcestershire. To find your nearest library, visit [Find my library](#).
- Join the Library and use your Library card to get up to 2 hours internet access free each day.
- Library staff can support Worcestershire Library members who need assistance using computers. For further information on becoming a member at [Worcestershire Libraries](#).

Or telephone School Admissions on **01905 822700** if you need assistance.

After the closing date, you will need to visit [School Admissions](#) or telephone: 01905 822700 to request a Late application form to apply.

### Parents of children resident outside Worcestershire

If you wish to apply for a place at any Worcestershire school, you must complete an application provided by your “home” LA. (The “home” LA is defined as the Local Authority relevant to the child’s home address). The “home” LA will ensure that the application details are passed onto Worcestershire LA for consideration in the allocation of school places.

If you are not resident in Worcestershire, then you should obtain admission details from your home LA, even if your preferences include schools within Worcestershire (the contact details for all the neighbouring LAs can be found in Part A).

# Letter from the Director of Children's Services

Dear Parent/Carer

## Information for Parents and Carers

Worcestershire Children First have "good education for all" as one of its priority values and the information in this booklet is intended to help you to access the full range of educational provision available for your child.



Deciding which school you would like to name as your preferred school for your son or daughter is an exciting opportunity, but it can also be somewhat daunting. There is a great range and diversity of schools often within the same immediate locality. The simplest and most direct way to form a view on what best suits your child is usually to contact the Headteacher of your local school to arrange a visit. Your local Headteacher will be delighted to welcome you to the school, to show you the school's facilities and to discuss the school's achievements and strengths in relation to your child's needs.

Worcestershire has a range of maintained, academy and free schools with particular specialisms where pupils can have both a broad and general curriculum and develop significant expertise in Technology, Languages, the Arts, Sports, Science, Maths & Computing, Business & Enterprise. Many Worcestershire schools have achieved nationally recognised awards and standards including Eco School Status, Basic Skills Quality Mark and International School Award.

Many tens of thousands of pupils and students have enjoyed their education in Worcestershire and have moved on to fulfilling careers. We want you to be equally delighted with the educational opportunities available to your child.

Yours sincerely

**Tina Russell,**  
**Interim Director of Children's Services**

**WORCESTERSHIRE**  
**CHILDREN FIRST**



## Contact details for Neighbouring Authorities

Parents who wish to consider schools maintained by other authorities are strongly advised to contact the local authority concerned to obtain information about those schools. Please note there may be different admission policies in operation.

Under the national, Co-ordinated Admission Arrangements, parents have to apply for School places to their home LA. If you have any queries with regards to your home LA, details can be found at [Find Your Local Council](#).

### The addresses and contact numbers for neighbouring LAs are as follows:

#### **Birmingham LA (DfE No. 330)**

Schools Admissions and Fair Access Service  
Directorate for Education and Skills  
PO Box 16513  
Birmingham  
B2 2FF  
Tel: 0121 303 1888  
Email: [admissions@birmingham.gov.uk](mailto:admissions@birmingham.gov.uk)

#### **Dudley LA (DfE No. 332)**

Children's Services Directorate  
School Admissions Service  
The Council House  
Priory Road  
Dudley  
DY1 1HF  
Tel: 0300 555 2345  
Email: [admissions.cs@dudley.gov.uk](mailto:admissions.cs@dudley.gov.uk)

#### **Gloucestershire LA (DfE No. 916)**

Co-ordinated Admissions  
Commissioning for Learning  
Gloucestershire County Council  
Shire Hall  
Westgate Street  
Gloucester  
GL1 2TP  
Tel: 01452 425407  
Email: [school.admissions@gloucestershire.gov.uk](mailto:school.admissions@gloucestershire.gov.uk)

#### **Herefordshire LA (DfE No. 884)**

School Admissions  
Plough Lane Offices, Plough Lane  
Hereford  
HR4 0LE  
Tel: 01432 260925/6  
Email: [schooladmissions@herefordshire.gov.uk](mailto:schooladmissions@herefordshire.gov.uk)  
Web: [www.herefordshire.gov.uk](http://www.herefordshire.gov.uk)

#### **Shropshire LA (DfE No. 893)**

School Admissions Team  
Correspondence Address  
Shropshire Council  
Shire Hall  
Abbey Foregate  
Shrewsbury  
SY2 6ND  
Tel: 03456 789008  
Email: [school-admissions@shropshire.gov.uk](mailto:school-admissions@shropshire.gov.uk)

#### **Solihull LA (DfE No. 334)**

School Admissions Team  
Council House  
Manor Square  
Solihull  
B91 3QB  
Tel 0121 704 6693  
Email: [admissions@solihull.gov.uk](mailto:admissions@solihull.gov.uk)

#### **Staffordshire LA (DfE No. 860)**

School Admissions and Transport Service  
2 Staffordshire Place  
Stafford  
ST16 2DH  
Tel: 0300 111 8007  
Email: [admissions@staffordshire.gov.uk](mailto:admissions@staffordshire.gov.uk)

#### **Warwickshire LA (DfE No. 937)**

School Admissions Service  
Children, Young People and Families Directorate  
Saltisford Office Park  
Ansell Way  
Warwick  
CV34 4UL  
Tel: 01926 414143  
Email: [admissions@warwickshire.gov.uk](mailto:admissions@warwickshire.gov.uk)





**Information, Advice  
and Support Service**

**Herefordshire &  
Worcestershire**

**The SEND Information, Advice and Support Service provides Free, Confidential and Impartial support to Children, Young People and their Parents with Special Educational Needs and or Disabilities on matters concerning Education, Health and Social Care.**

**We also provide guidance on Non-Curriculum Issues such as Admissions, Exclusions, Attendance as well as information on Elective Home Education.**

**Contact our Advisers on:**

**Telephone Helpline: 01905 768153**

**E-mail: [SENDIASS@worcestershire.gov.uk](mailto:SENDIASS@worcestershire.gov.uk)**

**Website: [www.hwsendiass.co.uk](http://www.hwsendiass.co.uk)**

**Facebook: [HWSENDIASS](https://www.facebook.com/HWSENDIASS)**

# Join Worcestershire Libraries and discover the many benefits of **FREE library membership!**

Find out  
what your  
local library  
can do  
for you!

A library card is your passport to a wealth of library services at 21 libraries across Worcestershire and online through the Digital Library Hub.



Libraries support the education and aspirations of young people: diverse reading material, online reference sources, study tools, e-books, e-audio and e-magazines and reading challenges.



Libraries support digital inclusion: free access to public computers, internet and Wi-Fi, digital champion support and coding clubs.

Libraries improve health and wellbeing through opportunities to engage and connect: social connecting groups, self-help 'Reading Well' book collections, Study Happy sessions at The Hive.



Libraries are a gateway for budding entrepreneurs to get business advice, information, signposting and support from BIPC Worcestershire.

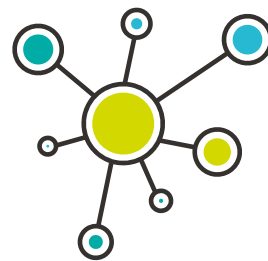

Libraries improve skill levels and help people into work: volunteering and work experience opportunities, online study assistance for sixth formers, adult learning courses, employability webinars and job clubs.



Libraries enrich lives and promote creativity: Bounce and Rhyme sessions, craft groups, author talks, live-streamed cultural events and an opportunity to become Worcestershire's next Young Poet Laureate.

## Libraries are free and accessible for everyone!

Visit: [www.worcestershire.gov.uk/libraries](http://www.worcestershire.gov.uk/libraries) or call **01905 822722**



### Follow Us:

- @WorcestershireLibraries
- @WorcsLibraries
- Worcestershire Libraries



Libraries



## Early Help

Early Help is a way in which we as professionals work together to help and support children and families when they may need further support or guidance.

Educational settings across Worcestershire provide an Early Help Offer to help their pupils and their families as soon as it is identified that a child or their family needs additional help. This can be at any point in a child's life from pregnancy up to the age of 18 years.

Information about your educational provisions Early Help Offer can be accessed by you through their own webpages or by speaking to a member of their staff or for wider information on early help across Worcestershire and a range of services you may find helpful please visit: [\*\*Early help family support\*\*](#).

**Early Help and support can offer advice for children and their families who may be struggling with any of the following examples:**

- Routines and boundaries, parenting support
- Families who may need financial support or housing support
- Children who may not want to go to school for different reasons
- Disability within the family including children being a young carer
- Children in the family have special or additional needs
- Children who may becoming involved in anti-social or criminal behaviour
- Children who go missing from home (GET SAFE)
- Bullying
- Children or parents / carers misusing drugs or alcohol
- Children who are vulnerable in their communities or online (GET SAFE)
- Need support regarding emotional health and wellbeing (parent and/ or child)
- Relationship support

# Nursery Provision

## Local Authority Maintained Nursery Places

**PLEASE BE AWARE** attendance at a particular nursery/nursery class or foundation class gives no guarantee that your child will gain a place at the school where the nursery/nursery class/foundation class is located. Parents/carers must apply separately for their child to go to any first/primary school. Even if your child is successful in obtaining a place in a nursery you will still need to apply separately for a place in Reception.

To search for a full list of early years provision for 3 and 4 year olds visit: [Early Year Providers](#).

## Local Authority Nursery Admission Policy

**Attendance at an LA maintained nursery does not give entitlement or greater priority for a reception place in the school providing the nursery provision, for the period of statutory education. Places in reception classes are allocated as per the admissions policy for the school. It is a parent's responsibility to ensure they apply for a school place at the relevant time.**

The area served by any nursery is wider than the catchment area of the providing school and may vary according to local circumstances. All 3 & 4 year old children are entitled to 570 hours per year of early education, based on a maximum of 15 hours per week over 38 weeks of the year.

Some children will be entitled to up to 1140 hours per year, based on a maximum of 30 hours per week over 38 weeks of the year. Further information about the additional entitlement is available at [Childcare Choices](#).

## LA Maintained Nursery over subscription criteria

If the demand for places exceeds those available, the following criteria will be used to allocate places:

- Children Looked After\* and Children Previously Looked After\* including those who appear to have been in state care outside of England;
- **Children who have previously been in state care outside of England**, and have ceased to be in state care as a result of being adopted;
- Children with additional needs\*\*, with priority given to those who meet the County Council's criteria for statutory assessment;
- Siblings if the older sibling will still be on the roll of the nursery class when the younger sibling starts in the nursery class;
- Children living nearest to the school measured by the shortest straight line distance.

**Priority will be given to those wishing to access their full 15 or 30 hour entitlement, over those wishing to access less than 15 or 30 hours.**

**\*'Looked after'** means all those currently in the care of a Local Authority or accommodated by a Local Authority under the terms of the Children Act 1989 and children who were previously in the care of or accommodated by a Local Authority but immediately after being looked after, became subject to an adoption, a child arrangements order or special guardianship order and includes those children who appear to have been in state care outside of England and ceased to be in state care as a result of being adopted. By children previously in state care outside of England, we mean children who have been looked after outside of England by a public authority, a religious organisation or another provider of care whose sole purpose is to benefit society. The care may have been provided in orphanages or other settings. Independent supporting evidence will be required.

**\*\*Additional needs** includes those children whose needs are monitored by LA or external support agencies. Needs may be physical / emotional / social or intellectual. The decision will be taken by the LA in consultation with the Headteacher, SENCo and early years teacher / co-ordinator.

**The sibling connection**, as well as brother and sister will include half-siblings, adopted children, step-siblings or a child of the parent/carers partner. They must also be living at the same home address. Children who are brought together as a family by a civil partnership and who are living at the same address, are also considered to be siblings.

Worcestershire Children First provides free childcare for some two year old children within Worcestershire. Children are eligible for 15 hours free under the scheme if their parents or carers receive one of a number of certain benefits, or if they are a Child Looked After, are adopted, or have an Education, Health and Care Plan. For full details of eligibility please check [Free childcare for 2 year olds](#).

# School Transport up to the age of 16

## Legal Requirements

The law states that it is a parent's responsibility to ensure their child receives suitable education in relation to the child's age, ability and aptitude, including any special educational needs they may have. To that extent, if parents decide to send their children to maintained schools, they have a duty to ensure their children get to these schools in the first place. However, there are specific provisions within the 1996 Education Act relating to the provision of home to school transport. The effect of these is that there are circumstances where the County Council, as the Local Authority responsible for education, has a duty to provide home to school transport.

## Who is entitled to free transport?

Statutory and pre-statutory age children (4-16) admitted to a mainstream school (not including nursery) in accordance with the County Council's current Admission's Policy will be entitled to free transport if they live in Worcestershire

and:

- are attending either the designated or nearest suitable school for their home address and live beyond the statutory walking distance from the school they attend; or
- there is no available walking route, or the route is considered unavailable\* for a child, accompanied as necessary, to walk, or
- they meet the extended low-income criteria

## Statutory Walking Distance

Statutory walking distance is defined as 3.218688 kilometres (2 miles) for pupils under 8 years of age. In Worcestershire, children will qualify up to the end of Year 3, irrespective of the month they turn 8 years of age. For pupils between 8-16 years, Statutory Walking Distance is defined as 4.828032 kilometres (3 miles). In Worcestershire, this is from the start of Year 4 to the end of Year 11. It is always assumed that a child will be accompanied as necessary. The distance is measured by the shortest available walking route along a road or made up footpath, as measured from the nearest pedestrian access to the school site to the nearest entrance to the external boundary of the child's home address. **NB This is a different method of determining distance than that included in many admission policies.**

- i. In general, children eligible for free transport may be required to walk or be taken by the parents up to one mile to or from a designated boarding or alighting point.
- ii. For the purpose of school transport, a **designated** school refers to the school which the Local Authority has allocated as being the appropriate school for a particular child's home address. It is usually the "catchment area" school for the child's home address. However, there are occasionally exceptions when the **designated** school is a school other than the "catchment area" school, e.g. when the catchment area school is full. Any changes to catchment area does not necessarily mean a change in the entitlement to school transport.

## Available Route

A route is considered available to walk, if the pupil **accompanied as necessary by an adult**, taking into account highway conditions, can walk or be walked with reasonable safety to school. This process is based on the statutory 'Home to School Travel and Transport Guidance' produced by the department for Education and Skills (DfES) in 2007 and the Assessment of Walked Routes to School guidelines produced by Road Safety GB in 2011 which provides guidance on interpretation of both case law and what is generally accepted as good practice in assessing various elements of the walking route between home and school.

## Extended Eligibility Policy - Low Income

The Authority extends the eligibility criteria for pupils from low income families.

- Pupils of Primary School age, (end of year 6) who live over 2 miles from the designated or nearest suitable school are entitled to free transport.
- Pupils of High School age, (years 7 to 11) are also entitled to free transport assistance for a choice of the 3 nearest schools between 2 & 6 Miles.
- Pupils who live between 2-15 miles from the nearest or nominated denominational school are entitled to free transport. Proof of faith, for example a baptism certificate, letter from your priest or other evidence, must be provided.
- Low Income is defined as in receipt of Free School Meals, Income Support, Income Based Job Seekers Allowance, Universal Credit (annual earned income of less than £7400) or Maximum Working Tax Credit (no reduction due to income). Evidence of receipt must be provided and this entitlement will be reviewed each year.

## Joint Catchment Areas

Pupils residing in a joint catchment area will only be entitled to transport entitlement for the nearer school if the pupil meets the eligibility criteria described above.

## Will travel assistance be given to a school other than the nearest or designated one for the home address?

Not normally. When parents choose to send their children to a school other than the nearest or designated one, by parental preference, they are responsible for providing the transport.

However, some exceptions may be considered for example:

### a. Local Authority – Admissions

Pupil for whom no place can be made available at the nearest or designated school for the home address and the school nominated by the Local Authority as an alternative school, is situated beyond the defined walking distance (see \*Statutory Walking distance definition above), or is on an unavailable route. The Director of Children's Services may designate an alternative school for an individual pupil in exceptional circumstances, thus enabling the provision of transport to be considered under the general school transport and travel policy. Such cases will involve pupils for whom no place can be made available at the nearest or designated school. Parents must have applied for their catchment area school at the normal point of transfer, to be considered for transport assistance to any re-designated school. All preferences expressed and the order they are prioritised by parents by the closing date will be taken into account when assessing transport assistance. If you wish to be considered for a redesignation, you will need to contact School Admissions directly.

### b. Academy Status – Admissions

Pupil for whom no place can be made available at the nearest or designated school for the home address and the school nominated by the Local Authority as an alternative school, is situated beyond the defined walking distance (see \*Statutory Walking distance definition above), or is on an unavailable route. To be considered for transport to an alternative school you will have to provide us with evidence from the designated school and any closer schools that there were no spaces available at the time of application.

### c. Pupil that has moved schools as part of a successful managed move.

The Local Authority will take into consideration any cost effective transport options when considering which school to nominate as an alternative.

**Please be aware that any transport arrangements approved for an application will not set a precedent for siblings. Each application for transport will be dealt with on an individual basis.**

Pick up and drop off points are made as near to pupils/students home as possible. However, the Authority considers it reasonable for pupils/students to walk up to one mile to and from a designated boarding/drop off point.

### **Children with Physical Disabilities**

Where a child with physical disabilities needs a Reception place, or a place for a Phase Transfer to Middle or High School, and the Accommodation Team, having made a feasibility study, determines that modifications to a school site to meet a child's needs would either be too extensive or impracticable, the next nearest accessible school with places (or the next nearest school where modification to meet needs is practicable) will be allocated by the LA. In these cases, transport will need to be assessed under the Home to School Transport Policy.

### **How do I apply for transport assistance?**

Details of how to apply for transport assistance will be issued with your offer where you will be asked to apply online by completing our quick and easy application. For more information and to apply online please visit

**[School Transport](#)**.

Applying online will provide the benefit of being able to track the progress of your application via the School and College Transport Application Tracker. From the tracker you will be able to see the latest information on your account, find out if your application is eligible for transport assistance, see your confirmed route once allocated and see when your pass has been issued, all at a time convenient for you with no need for a phone call. For more information please use the **[Application Tracker](#)**.

### **N.B. Full policy details and charging schedules are available on the website**

Any application for the new academic year must be received by 31st July, in order to guarantee transport is in place for the start of the Autumn Term. Any late applications will be dealt with in order of receipt.

Parents are advised that transport assistance is only an offer of support and the Authority would recommend checking with local operators especially for shorter journeys as cheaper local rates may be available.

## Post 16 Education and Transport

### What education opportunities are there after the age of 16?

There are many high schools with Sixth Forms offering Post-16 study including, in some cases, vocational qualifications. Alternatively, there are Sixth Form Colleges and Colleges of Further Education offering a wide range of Post-16 and vocational study. All enquiries for admission to school Sixth Forms or Colleges should be made direct to the school or college.

### Eligibility for Assistance

The Authority will offer assistance towards costs of transport assistance provided they:

- Are between the age of 16-19 on the 1st September for the academic year of study
- Are resident in Worcestershire and live in excess of 3 miles, measured by nearest suitable walking route from the establishment.
- Are not applying for assistance to a course at the same or lower level, with the exception of retakes.
- When determining entitlement, the Authority considers that if the level of qualification (not the individual course itself) can be offered at a nearer establishment then no assistance will be provided to a preferred establishment that is further away.
- Assistance will only be provided to a student undertaking at least 15 hours of study per week
- Is studying a course that is funded by Worcestershire County Council – Transport support is not given to - Students that are paying fees for their tuition or studying as part of a paid apprenticeship.
- Is studying at the nearest school, college or local authority training provider offering the level of course.

### How do I apply for transport assistance?

To apply for transport assistance please complete our quick and easy application. For more information and to apply online please visit [School Transport](#).

Applying online will provide the benefit of being able to track the progress of your application via the School and College Transport Application Tracker. From the tracker you will be able to see the latest information on your account, find out if your application is eligible for transport assistance, see your confirmed route once allocated and see when your pass has been issued, all at a time convenient for you with no need for a phone call. For more information please use the [Application Tracker](#).

### N.B. Full policy details and charging schedules are available on the website

Any application for the new academic year must be received by 31st July, in order to guarantee transport is in place for the start of the Autumn Term. Any late applications will be dealt with in order of receipt.

If there is a choice of Sixth Form or College, please make an application for the most likely establishment, so that the application can be dealt with in good time, as you can easily advise us by email if the school needs to be changed.



## Colleges of Further Education and Worcester Sixth Form College

College	Address	Telephone Number
<b>Kidderminster College of Further Education</b>	Market Street, Kidderminster, Worcs. DY11 1LX	01562 512003/4
<b>Ludlow College</b>	Castle Square, Ludlow, Shropshire SY8 1GD	01584 872846
<b>Heart of Worcestershire College</b>	<b>Bromsgrove Campus</b> Blackwood Road, Bromsgrove, Worcs B60 1PQ	01527 570020
	<b>Redditch Campus</b> Peakman Street, Redditch, Worcs. B98 8DW	01527 572894
	<b>Worcester Campus</b> Deansway, Worcester Worcs WR1 2JF	01905 725555
<b>Pershore College part of Warwickshire Colleges</b>	Avonbank, Pershore, Worcs. WR10 3JP	0300 4560047
<b>South Worcestershire College (Evesham College)</b>	Davies Road, Evesham, Worcs. WR11 6LP	01386 712600
<b>BMET The Academy at Kidderminster</b>	The Piano Building Weavers Wharf Kidderminster DY10 1AA	0121 355 5671 ext 5802 (9am-5pm)
<b>The Continu Plus Academy</b>	Finepoint Kidderminster DY11 7FB	01562 822463
<b>Worcester Sixth Form College</b>	Spetchley Road, Worcester WR5 2LU	01905 362600

## Transport for pupils and students with special educational needs

### What transport assistance is available for pupils with an Education Health Care Plan?

Where a child is attending their designated school which the Authority considers to be suitable to meet his/her special educational needs and where transport assistance is not usually provided because that school is within the statutory walking distance, transport assistance may be made available because a child's special educational needs make the distance criterion irrelevant.

Decisions as to eligibility will be made on an individual basis as part of the Statutory Assessment process. **Being the subject of an Education Health Care Plan or attending a Special School does not automatically entitle a pupil to transport assistance.** Factors to be taken into consideration will include:

#### **Mobility:**

Does the child have a physical or medical difficulty that rules out either walking to school, use of public transport or suitable public transport is not available - for example, a wheelchair user or a child who requires specialist-seating arrangements.

#### **Behaviour:**

This will involve asking whether or not the child's behaviour is so disruptive that he/she would be deemed highly vulnerable or at serious risk of danger to themselves or others if they were to walk or use public transport to school, even if accompanied. In general this category will only apply to those pupils with severe learning difficulties or severe autism.

Parents/carers of children who are in receipt of Disability Living Allowance could provide this evidence in support of their case for transport on grounds of the child's special educational needs. Being in receipt of Disability Living Allowance does not automatically entitle a child to transport assistance.

### Pupils attending in county and out of county residential establishments:

Transport assistance to and from home will be provided for pupils attending residential establishments as part of their Education Health Care Plan at the beginning and end of each term and half term.

### Pupils under compulsory school age

The Authority does not have a statutory duty to provide transport for pupils who are below compulsory school age. However, the Authority may provide free transport for those children of nursery age who have an Education Health Care Plan and are attending the nearest appropriate Special School or Unit.

Each application will be considered on its merits. Decision as to entitlement of transport assistance will be made based upon distance and the child's need.

## Frequently Asked Questions?

### Is transport provided for nursery education?

Although each application will be considered on its own merits, as a general rule, free transport will only be provided for children of nursery age who have an Education Health Care Plan and who are attending the nearest appropriate Special School or Unit, (as part of the statement or plan procedure), or a Special School Nursery Assessment Centre, where it is in excess of 2 miles from the home address, and they meet the extended low-income criteria.

### What happens if there is disagreement about walking routes?

In case of disagreement about walking routes, you should submit an appeal, and if necessary we will arrange for an assessment to be carried out.

### What types of transport assistance are available?

The Passenger Transport Group decides on the most suitable transport arrangements, bearing in mind all relevant factors, including cost.

Depending on individual circumstances, transport is arranged usually by contract bus, service bus or rail, though sometimes other individual arrangements have to be made. Transport is provided at the beginning and end of the normal school day and is not provided for out of hour's activities.

### Will transport be provided for medical reasons?

The County Council may provide free transport for medical reasons, if necessary, on the recommendation of the Senior Clinical Medical Officer.

### Will travel assistance be given to a school other than the nearest or designated one for the home address?

Not normally. When parents choose to send their children to a school other than the nearest or designated one, by parental preference, they are responsible for providing the transport, even when the preferred school has "specialist" status.

However, some exceptions may be considered for example:

- Pupil for whom no place can be made available at the nearest or designated school for the home address and the nominated alternative school is situated beyond the defined walking distance (see \*Statutory Walking distance definition above).

### Can children who do not qualify for transport take up spare vacant seats on school buses?

The Transport Commissioning Team identifies any spare seats on school buses once eligible pupils have been allocated. Spare seats are offered at a termly cost and such arrangements are however, available on a very limited basis and there is no guarantee that a seat will be available at the start of the following term/year if one has previously been offered. Furthermore any spare seats, which are offered, may need to be withdrawn at only one week's notice, should they be required for students entitled to free transport.

### What happens if I am not happy with the assessment of my application?

You may apply for your case to be considered under the appeals policy.

### What is the School / College Application Tracker?

If you apply for transport assistance online you will automatically be signed up for the School / College Application Tracker. The tracker will enable you to see the latest information on your account, find out if your application is eligible for transport assistance, see your confirmed route once allocated and see when your pass has been issued, all at a time convenient for you with no need for a phone call. For more information please use the [Application Tracker](#).

### How do I access the School / College Transport Application Tracker?

Once you have applied online you will receive an email to let you know when your Tracker account is up and running. The email will provide you with a link to the tracker and you will need your application reference number (which you will receive in all email correspondence), pupil's surname and date of birth. You can also log in using the [Application Tracker](#).

### What if I do not have access the internet?

If you do not have internet access and require further information then please call the Worcestershire Hub on 01905 765765.

## Appeals Policy

1. All appeals are individually assessed by a Senior Officer in Worcestershire Children First against the Authority's approved Home to School Transport & Travel Policy taking into account special circumstances.
2. Appellants are advised in writing, within 20 working days of receipt of the appeal outcome, with detailed reasoning, including what factors were considered, details of who was consulted and information of how to escalate to stage 2.
3. Parent/Carers then have 20 working days to consider escalating the appeal to stage 2.
4. Within 40 working days of receipt of the parents request an independent appeal panel considers written and verbal representations from both the parent and officers involved in the case.
5. The Panel sends a decision letter within 5 working days, including detail of how to escalate to (Local Government Ombudsman) LGO.

## Sustainable Modes of Travel

It is very important to consider how your child will get to and from schools when deciding which schools to apply for. Worcestershire County Council is fully committed to promoting walking, cycling and for longer distances, greater use of buses for the school journey. Please be aware however, that all school places must be allocated in line with the published over-subscription criterion.

This improves their physical wellbeing and the quality of the local environment and provides a cost effective alternative to using the car.

When deciding which schools you would like your child to attend please consider the following:

- Children who walk to school are fitter, have better developed social skills, are more familiar with their surroundings, have better road sense and arrive at school more relaxed and ready to learn.
- Walking, cycling or using public transport offers children greater independence and flexibility - which is especially important at a time of change in the nature of the school day, with greater numbers of pupils staying for extra study, extracurricular activities and sport.
- Walking, cycling or using the bus reduces congestion on the roads.
- Where walking, cycling or public transport are not feasible, car sharing may be an option. This can save time and money and helps cut traffic congestion and air pollution as well as being sociable for children.

# Special Educational Needs

## School Preference Guidelines for Children with an Education Health Care Plan

Please apply online through [School Admissions](#) and tick the box which indicates whether your child has an Education Health Care Plan. If your child attends a mainstream setting and you are requesting a place in a special school or specialist provision (including a place at a Mainstream Autism Base), **then you must also indicate a mainstream choice as well.**

If your child/young person has an Education Health Care Plan, and they are moving from Middle to High/Secondary School, or Primary to High/Secondary School in September 2022, your application will need to be made by the national closing date 31st October 2021.

**If your preference is for a place in the Mainstream Autism Base at one of the schools which offers this provision (please see list below), please select this as appropriate and make this clear on your application.**

**If your child currently attends Fort Royal Special School, you will need to apply online through School Admissions and they will pass your application on to SEND Services who will process your request.**

**NB If your child has an Education Health Care Plan and is due to move from First to Middle School, you will also need to apply by 31st October 2021 for your request to be dealt with (even though the closing date for Middle School applications is different).**

School Admissions will pass your application over to SEND Services who will then process your request. An amended Education, Health Care Plan will be sent to you in January 2022 followed by the final Plan in February 2022 which will name your child's school for September 2022.

## Special School Reception Places.

Children identified as possibly requiring a special school placement will undergo an Assessment for an Education, Health and Care Plan in their preschool year, following referral by Pre-School Forum (PSF). The Assessment may not be completed by the admissions cut-off date for Reception places which is 15th January 2022, therefore you will also need to apply for a mainstream place. This may result in you being offered a mainstream place before the special school places have been considered. SEND provisionally allocate these places according to the individual needs of the child in May of each year.

If at any time you have any queries about this please contact the SEN Helpline on **01905 845579**.

## Factors you should take account of when you tell us your preferred school

- Most children/young people with special needs go to their local mainstream setting, school or college.
- Special schools are for the children/young people with the most severe and complex special educational needs. There are very few unoccupied places in special schools, and it is important that these are available for the children/young people with the greatest needs.
- Our home to school transport policy recognises that not all children/young people are able to walk to their educational establishment. Children under 8 are expected to walk up to 2 miles, and children 8 and over are expected to walk up to 3 miles. These are called the "statutory walking distances". Parents are expected to accompany their children within the statutory walking distance.
- If you select a school/setting for your child/young person that is not the nearest school/setting of its' kind to where you live, then your child/young person would not receive home to school transport, even if they qualify on the basis of their special needs. This is because there is a closer school/setting to where you live. It will be a parental responsibility to provide appropriate transport to convey their child/young person to and from this setting. The Local Authority will not, at any time, be financially or otherwise responsible for providing transport provision.
- Some children/young people are eligible for free home to school transport if they are unable to walk for reasons of severe mobility difficulties or other severe needs that mean a child/young person could not walk the distance, even with parental supervision.

## Factors the Local Authority takes account of when considering your preference

The law gives high priority to the school/institution preferred by a parent. If you would like your child/young person, however severe his or her special educational needs, to go to a mainstream setting, school or college we will almost always comply with the EHCP.

The main factors we consider in making the decision, about which setting your child/young person can attend, are:

- Whether the school/institution you have named is able to make the provision
- Whether the needs of your child/young person are compatible with the provision of efficient education for other children/young people.
- Whether there is an available place – in specialist provision, we plan ahead by funding places for the year in advance. Special school places and specialist bases in mainstream schools are funded for the pupils with higher level needs who need focused and specialist provision.
- Costs – if you have asked us to name a school or institution where the costs of that place are greater than another provision that is also suitable, then we may not be able to comply with your preference.

The Law says if you suggest the name of a maintained school or other institution, we must name that school or institution in part I of the EHCP unless:

- a. the school is unsuitable for a child's/young person's age, ability or aptitude or for his/her special educational needs

or

- b. the attendance of a child/young person at the school would be incompatible with the provision of efficient education for the children/young people with whom he/she would be educated, or the efficient use of resources.

If we do not name your preferred school in the EHCP, we will explain why.

If we name an Educational Establishment and you decide to make your own arrangements to place your child/young person in an independent school, or to home educate him/her, we will need to be sure that the arrangements you have made are suitable. If you do this, we will write to you to explain what this means in more detail.

If you choose an Educational Establishment that is not the nearest suitable Educational Establishment your child/young person will probably not be entitled to free home to school transport, so we will want to be sure that you can arrange for your child/young person to attend your preferred Educational Establishment. It will be a parental responsibility to provide appropriate transport to convey their child/young person to and from school. The Local Authority will not, at any time, be financially or otherwise responsible for providing transport provision.

## Specialist Placements.

Most children/young people with special needs go to their local mainstream setting, school or college. Special schools are for the children/young people with the most severe and complex special educational needs. There are very few unoccupied places in special schools, and it is important that these are available for the children/young people with the greatest needs.

If your preference is for your child/young person to be considered for a Special School, then you will need to also apply online through School Admissions and they will pass your application on to SEND Services who will then process your request.



## List of Special Schools

### **Chadsgrove School - 2 to 19 years old**

Meadow Road, Bromsgrove, B61 0JL

### **Fort Royal School - 3 to 11 years**

Wylds Lane, Worcester, WR5 1DR

### **Pitcheroak School - 4 to 19 years**

Willow Way, Redditch, B97 6PQ

### **Regency High School - 11 to 19 years**

Windermere Road, Worcester, WR4 9JL

### **Rigby Hall School - 3 to 18 years**

Rigby Lane, Bromsgrove, B60 2EP

### **Riversides School – 7 to 16 years with Social, Emotional and Mental Health Difficulties**

Thorneloe Road, Barbourne, Worcester, WR1 3HZ

### **The Kingfisher School - 7 to 16 years with Social, Emotional and Mental Health Difficulties**

Clifton Close, Matchborough, Redditch, B98 0HF

### **The Vale of Evesham School – 2 to 19 years**

Four Pools Lane, Evesham, WR11 1BN

### **Wyre Forest School - 3 to 19 years**

Habberley Road, Kidderminster, DY11 6FA

## List of Schools with a Mainstream Autism Base

**Abbey Park Middle School, Pershore**

**Beaconside Primary School, Rubery**

**Dyson Perrins High School, Malvern**

**King Charles 1 High School, Kidderminster**

**Meadows Primary School, Bromsgrove**

**Parkside Middle School, Bromsgrove**

**North Bromsgrove High School, Bromsgrove**

**Oldbury Park Primary School, Worcester**

**Pershore High School, Pershore**

**Tudor Grange Academy, Redditch**

**Walkwood Middle School, Redditch**

**Waseley Hills High School, Rubery**

## School Term and Holiday Dates

Approved Term Dates for Community and Voluntary Controlled Schools for the academic year 2021/2022

AUTUMN TERM 2021		
Term Starts	Thursday 2nd September 2021	
Half Term	Monday 25th October 2021 - Friday 29th October 2021	
Term Ends	Friday 17th December 2021	72 days
SPRING TERM 2022		
Term Starts	Tuesday 4th January 2022	
Half Term	Monday 21st February - Friday 25th February 2022	
Term Ends	Friday 8th April 2022	64 days
SUMMER TERM 2022		
Term Starts	Monday 25th April 2022	
Half Term	Monday 30th May 2022 - Friday 3rd June 2022	
Term Ends	Thursday 21st July 2022	58 days

**Total 194 days**

### Other Dates:

- Good Friday: Friday 15th April 2022
- Easter Monday: Monday 18th April 2022
- May Day: Monday 2nd May 2022
- Whitsun Bank Holiday: Thursday 2nd June 2022
- Platinum Jubilee Bank Holiday: Friday 3rd June 2022

## School Term and Holiday Dates

Approved Term Dates for Community and Voluntary Controlled Schools for the academic year 2022/2023

AUTUMN TERM 2022		
Term Starts	Monday 5th September 2022	
Half Term	Monday 24th October 2022 – Friday 28th October 2022	
Term Ends	Friday 16th December 2022	70 days
SPRING TERM 2023		
Term Starts	Tuesday 3rd January 2023	
Half Term	Monday 20th February 2023 – Friday 24th February 2023	
Term Ends	Friday 31st March 2023	59 days
SUMMER TERM 2023		
Term Starts	Monday 17th April 2023	
Half Term	Monday 29th May 2023 – Friday 2nd June 2023	
Term Ends	Tuesday 25th July 2023	66 days

**TOTAL 195 DAYS**

### Other Dates:

- Good Friday: Friday 7th April 2023
- Easter Monday: Monday 10th April 2023
- May Day: Monday 1st May 2023
- Whitsun Bank Holiday: Monday 29th May 2023

## School Term and Holiday Dates

Approved Term Dates for Community and Voluntary Controlled Schools for the academic year 2023/2024

AUTUMN TERM 2023		
Term Starts	Monday 4th September 2023	
Half Term	Monday 30th October 2023 – Friday 3rd November 2023	
Term Ends	Friday 22nd December 2023	75 days
SPRING TERM 2024		
Term Starts	Monday 8th January 2024	
Half Term	Monday 12th February 2024 – Friday 16th February 2024	
Term Ends	Friday 22nd March 2024	67 days
SUMMER TERM 2024		
Term Starts	Monday 8th April 2024	
Half Term	Monday 27th May 2024 – Friday 31st May 2024	
Term Ends	Monday 22nd July 2024	53 days

**TOTAL 195 DAYS**

### Other Dates:

- Good Friday: Friday 29th March 2024
- Easter Monday: Monday 1st April 2024
- May Day: Monday 6th May 2024
- Whitsun Bank Holiday: Monday 27th May 2024

# PART B

## SECTION 1

### Worcestershire schools

#### 1.1 How does the school system vary within the county?

All schools in the County are co-educational, and all high schools are comprehensive. However, there are different types of school and there are also differences across the County in the age groups that the schools provide for, as explained below.

#### Types of School

##### Academies (A)

Academies are publicly funded independent schools. The governing body/academy trust have responsibility for managing the academy and have responsibility for deciding the arrangements for admitting pupils including their own admissions criteria. Academies don't have to follow the national curriculum and can set their own term times. They still have to follow the same rules on admissions, special educational needs and exclusions as other state schools. Academies get money direct from the government, not the local council. They're run by an academy trust which employs the staff. Some academies have sponsors such as businesses, universities, other schools, faith groups or voluntary groups. Sponsors are responsible for improving the performance of their schools.

##### Free Schools (FR)

Free schools are funded by the government but aren't run by the local council. Free Schools are non-profit making, independent, state-funded schools. They're 'all-ability' schools, so can't use academic selection processes like a grammar school. Free schools can set their own pay and conditions for staff, change the length of school terms and the school day and don't have to follow the national curriculum. Free schools can be set up by charities, universities, independent schools, community and faith groups, teachers, parents and businesses. The governing body have responsibility for managing the Free School and have responsibility for deciding the arrangements for admitting pupils including their own admissions criteria.

##### Community (C) and Voluntary Controlled (VC) Schools

Worcestershire Local Authority (LA) is the admission authority i.e. it has responsibility for deciding the arrangements for admitting pupils to Community (C) and Voluntary Controlled (VC) schools including the admissions criteria. Community schools are controlled by the local council and not influenced by business or religious groups.

##### Foundation (FD) and Voluntary Aided (VA) Schools

The governing body is the admissions authority i.e. it has responsibility for deciding the arrangements for admitting pupils including their own admissions criteria. Voluntary Aided schools have to follow the national curriculum, but they can choose what they teach in religious studies. Foundation schools and Voluntary Aided schools may have different admissions criteria and staffing policies, although anyone can apply for a place.

The individual school governing body is responsible for determining admission and appeal arrangements for Academies (A), Foundation (FD), Free (FR) and Voluntary Aided (VA) Schools. You will find details of the various admissions policies using this link [School Admission Policies](#). For more detailed information on types of school visit [GOV.UK](#).

## Elective Home Education (EHE)

Under Section 7 of the Education Act 1996 parents have a legal responsibility to provide their child with an education either by regular school attendance or Otherwise. Under this duty parents can decide to take personal, including financial, responsibility for their child's education and this is known as Elective Home Education (EHE). Information on Elective Home Education is made available through the SEND Information, Advice and Support Service by telephoning: **01905 768153** or at [Home Education](#).

## Worcestershire School Organisation

In the County there are two systems: **Please refer to area information for details.**

### Three-Tier System

The three-tier system consists of **first** schools for pupils from 4 to 8, 9 or 10 years, **middle** schools for pupils from 8, 9 or 10 years to 12 or 13 years, and **high** schools which provide for pupils of 12 or 13 years to 18 years.

### Two-Tier System

In some other areas of Worcestershire, there is a two-tier system of **primary** schools for pupils up to the age of 11, with **high** schools for pupils over the age of 11.

There are also some differences in the way **high** schools are organised. Some schools have Sixth Forms and some do not.

## 1.2 How to find out about schools?

We have included key information about all Worcestershire schools (except independent schools) in this book.

If you have access to the internet you can find further information about schools, including each schools latest OFSTED report, at [Get Information about Schools](#).

Each school publishes its own prospectus and will have a website you can visit to give you an indication of what the school has to offer your child. Details of any Open Evening/Day events are normally posted on the schools website or can be obtained by contacting the school. The Open Evening Dates for Middle Schools and High Schools can also be found in this book, section 5 for middle schools and section 6 for high schools.

N.B. Categorisation for the type of each school as printed in this booklet is correct as at time of completion July 2021.

By far the best way to find out about a school is to arrange a visit to the school. Whilst this may be an exciting prospect for a child, please help your child to understand that there is no guarantee of them attending that particular school.

## 1.3 Raising the Participation Age to 18

The Education & Skills Act 2008 mandates that from September 2015 all young people are to remain in education or training at least until their 18th birthday. They will have choices about where they learn; in school, at college, in a working environment, through voluntary work, and what they learn; to achieve GCSEs, AS or A Levels, Apprenticeship, Traineeship, Programme of Study. They can also learn alongside part-time employment or voluntary work, but they cannot stop learning and take their chances with limited qualifications and skills in an ever increasing competitive job market.



# PART B

## SECTION 2

### Charges and allowances

Sections 449-462 of the Education Act 1996 sets out the law on charging for school activities in schools maintained by local authorities in England. Academies (including free schools, studio schools and university technical colleges) are required through their funding agreements to comply with the law on charging for school activities. The Board of Governors/Academy Trust of each school are required to publish their determined Charging and Remissions policy within the school prospectus. Parents and carers are advised to contact the preferred school for a copy.

Guidance on charging for school activities from the Department for Education is as below:

#### Education

School governing bodies and local authorities, cannot charge for:

- an admission application to any state funded school - paragraph 1.9 (n) of the 'School Admissions Code 2021' rules out requests for financial contributions as any part of the admissions process;
- education provided during school hours (including the supply of any materials, books, instruments or other equipment);
- education provided outside school hours if it is part of the national curriculum, or part of a syllabus for a prescribed public examination that the pupil is being prepared for at the school, or part of religious education;
- instrumental or vocal tuition, for pupils learning individually or in groups, unless the tuition is provided at the request of the pupil's parent;
- entry for a prescribed public examination, if the pupil has been prepared for it at the school; and
- examination re-sit(s) if the pupil is being prepared for the re-sit(s) at the school.

In general, no charge can be made for admitting pupils to maintained schools. Where education is provided wholly or mainly during school hours, it should be free. It is therefore not possible to levy a compulsory charge for transport, admission costs for swimming lessons or visits to museums, etc. during school hours.

The Local Authority or Board of Governors/Academy Trust may not charge for anything unless they have drawn up a statement of general policy on charging. The Board of Governors/Academy Trust policy may be more or less generous than the LA's, as long as it meets the requirements of the law.

#### Voluntary Contributions

Headteachers or Board of Governors/Academy Trust may ask parents for a voluntary contribution towards the cost of:

- any activity that takes place during school hours
- school equipment
- school funds generally

The contribution must be genuinely voluntary, though, and the pupils of parents who are unable or unwilling to contribute may not be discriminated against. Where there are not enough voluntary contributions to make the activity possible, and there is no way to make up the shortfall, then it must be cancelled.

## Free School Meals

To qualify for Free School Meals, you must be in receipt of one or more of the following benefits:

- Universal Credit provided they have an annual net earned income not exceeding £7,400 (£616.17 per month)
- Income Support
- Income-based Jobseeker's Allowance
- Income-related Employment and Support Allowance
- Support under Part 6 of the Immigration and Asylum Act 1999
- The guarantee element of Pension Credit
- Child Tax Credit, provided they are not also entitled to Working Tax Credit and have an annual gross income of no more than £16,190, as assessed by HMRC
- Working Tax Credit run-on paid for 4 weeks after you stop qualifying for Working Tax Credit

Universal Credit - if you apply on or after 1 April 2018 your household income must be less than £7,400 a year (after tax and not including any benefits you get)

Children who get paid these benefits directly, instead of through a parent or guardian, can also get free school meals. Your child may also get free school meals if you get any of these benefits and your child is both:

- younger than the **compulsory age for starting school**<sup>1</sup>
- in full-time education (immediately before and after lunchtime)

If your child is eligible for Free School Meals, they will remain eligible until they finish the phase of schooling (primary or secondary) they are in on 31 March 2023.

(Information above correct at time of going to print but eligibility for Child Tax Credit thresholds are reviewed regularly by central government). Schools receive additional funding (Pupil Premium) for every child who claims free school meals under the benefit criteria. To ensure that the school and your child get the funding to which they are entitled all parents are encouraged to register with their school by completing an application form for Free School Meals even if the child does not wish to receive a meal as they may be eligible for additional help (for example school uniform, school trips and music tuition).

## Universal Infant Free School Meals (Key Stage 1 pupils only)

In September 2014 the government introduced Universal Infant Free School Meals for all pupils in Reception, Year 1 and Year 2. Please note Universal Infant Free School Meals does not attract Pupil Premium.

Please contact your child's school to register for Universal or Free School Meals.

Please visit **Free School Meals** for more information.

## Music Tuition

Although the law states that, in general, all education provided during school hours must be free, instrumental and vocal music tuition is an exception to that rule.

The Charges for Music Tuition (England) Regulations 2007 set out the circumstances in which charges can be made for tuition in playing a musical instrument, including vocal tuition. They allow charging for tuition in larger groups than was previously the case.

Charges may now be made for vocal or instrumental tuition provided either individually, or to groups of any size, provided that the tuition is provided at the request of the pupil's parent. Charges may not exceed the cost of the provision, including the cost of the staff who provide the tuition.

---

<sup>1</sup> Children must get an education between the school term after their 5th birthday and the last Friday in June in the school year they turn 16.

## Optional extras

Charges may be made for some activities that are known as 'optional extras'. Where an optional extra is being provided, a charge can be made for providing materials, books, instruments, or equipment. For a full copy of the DfE guidance visit [Charging for school activities](#).

## Residential Trips

Schools are permitted to charge for the cost of board and lodging during residential school trips. This cost must not exceed the actual cost of the provision. Parents must be informed about a forthcoming visit, it must be made clear that parents who can prove they are in receipt of any of the following benefits will be exempt from paying the cost of board and lodging:

- Income Support
- income-based Jobseeker's Allowance
- income-related Employment and Support Allowance
- support under Part VI of the Immigration and Asylum Act 1999
- the guaranteed element of Pension Credit
- Child Tax Credit (provided you're not also entitled to Working Tax Credit and have an annual gross income of no more than £16,190)
- Working Tax Credit run-on - paid for 4 weeks after you stop qualifying for Working Tax Credit
- Universal Credit - if you apply on or after 1 April 2018 your household income must be less than £7,400 a year (after tax and not including any benefits you get)

(The criteria that entitle families to an exemption from paying for the cost of board & lodging has been aligned with free school meals criteria.)

Where the trip takes place wholly or mainly during school hours, children whose parents are in receipt of a free school meal entitlement will also be entitled to the remission of these charges.

A similar entitlement applies where the trip takes place outside school hours but is necessary as part of the National Curriculum, or forms part of the syllabus for a prescribed examination that the school is preparing the pupil to sit, or the syllabus for religious education.

For a full copy of the DfE guidance visit [Charging for school activities](#).

(Information above correct at time of going to print but eligibility thresholds are reviewed regularly by central government)

# PART C

## SECTION 3

### Admissions to First/Primary Schools

**Admission authorities can review their arrangements annually.**

**The information given in this section of the book applies only to admissions into Reception in the school year 2022 - 2023 and may change in future years.**

Please be aware:

- It is a parent/carers responsibility to ensure that their application is submitted on time.
- Living in catchment, having a sibling already at a school or attendance at a particular nursery/nursery class or foundation class gives no guarantee that your child will gain a place at the catchment school or school where the sibling or nursery/nursery class/foundation class is located. Parents/carers must apply separately for their child to go to any first/primary school even if they already attend the school nursery.
- If you are in the process of moving at the time of your application you **MUST** provide School Admissions with some firm **independent** evidence of when you will actually begin to live there. This evidence must be provided before the relevant closing date for applications. This is also applicable if you are moving property and wish to have your application considered from your new property, or wish to make changes to on time preferences after the closing date. See Section 3.11 regarding late applications and further details on moving property.

#### 3.1 Parental Responsibility

The law allows any parent/carer that has parental responsibility for a child to express a preference as to which school they would like the child to attend. Should more than one parent have parental responsibility for a child, both parents should be in agreement over the preferences expressed prior to the application being submitted.

Where more than one parent submits an application for a child, or where there is a parent not in agreement with the preferences, the Local Authority and any admission authority applied for, legally has to comply with the preferences expressed. If this is not the same, then parents will have to seek resolution and if necessary legal resolution. It may be necessary for the courts to determine which parent can make the final decision on schooling. Failure to ensure agreement prior to submission, may result in a delay in any application being processed.

When submitting your application, as part of the terms and conditions, you will be required to confirm that parents are in agreement with the preferences expressed, **this will also apply if you wish to transfer in year**. If it is subsequently determined that agreement was not made prior to the application being submitted, it could result in the withdrawal of the offer of a place, if it is determined that the information supplied was misleading or fraudulent.

#### 3.2 What is considered to be the Home Address for your child?

Each admission authority will have a way of determining home address. You must check with the relevant school to find out how this is defined. In the case of Community and Voluntary Controlled schools, home is defined as the only or main permanent residential address, at the closing date for applications, where the child usually resides and which is the usual address of the parent/carer with main responsibility for the child. Where parents/carers have shared responsibility, the child's home address will usually be considered to be that of the parent/carer with whom the child lives for the majority of the school week (eg three or more days out of five Monday to Friday during term-time). Where care is split equally, parent/carers must provide independent supporting documentary evidence to prove that care is equally split. In such cases the address used will be determined by random selection (lottery). Legal and Democratic Services who are totally independent of School Admissions will supervise this process.

Documentary evidence of home address may be required, including evidence that the child and his or her main parent/carer will be resident at the address at the date of admission. An offer of a place may not be made, or may be withdrawn, if acceptable proof of residence is not provided when requested.

### 3.3 At what age can your child start school?

The law requires all children to start full-time education by the beginning of the term following their fifth birthday. Children who have reached their fourth birthday are entitled to attend full-time in a reception class from the September after their fourth birthday.

The Reception academic year group from **1st September 2022 - 31st August 2023** is for children who were born between **01/09/2017 - 31/08/2018**.

Parents must apply for a school place as explained in 3.9 below by the closing date **15th January 2022 for admissions in the school year 1st September 2022 - 31 August 2023**.

Parents are legally entitled to send their child to school part-time, if they wish, until the child reaches compulsory school age. You will need to check with the school you would like your child to attend, to see what their induction arrangements are and discuss this with the Headteacher.

Under Section 7 of the Education Act 1996 parents have a legal responsibility to provide their child with an education either by regular school attendance or Otherwise. Under this duty parents can decide to take personal, including financial, responsibility for their child's education and this is known as Elective Home Education (EHE). Information on Elective Home Education is made available through the **SEND Information, Advice and Support Service** or by telephoning: **01905 768153**.

### 3.4 Can I keep my child out of school until s/he is 5?

At the point that a parent has been offered a school place, they may request that their child's entry to a reception class be deferred until later in the same reception academic year group, when they reach statutory school age.

Parents cannot defer entry until the following academic year. Parents wishing to consider a deferment should discuss the situation with the Headteacher at the school. Parents must apply for a school place in the normal way at the usual time. By law children must start school at the beginning of the term following their fifth birthday, statutory school age.

#### Summer Born Children

Children with a date of birth in the summer term wishing to start school in the September after their fifth birthday would start in Year 1 and consequently miss the entire reception year. To apply for a place in Year 1 and not Reception please refer to **Section 9 In-Year Admissions**. Please be aware that there may not be a vacancy in Year 1 at that time.

Parents can also request that their child enter the reception class in the September after their fifth birthday, effectively in the year group below their chronological age group, **delayed entry**. The admissions authority of the school must make the decision based on the circumstances of each case and in the best interests of the child concerned. In the case of a Community or Voluntary Controlled School the Local Authority will request the head teacher of the school to take account of the parent's views; information about the child's academic, social and emotional development; where relevant, their medical history and the views of a medical professional; whether they have previously been educated out of their normal age group; and whether they may naturally have fallen into a lower age group if it were not for being born prematurely in order to reach a decision as to whether or not it is appropriate for the individual child to **delay their entry** into school and be taught permanently behind their chronological age group. The reasons for the decision must be clearly set out.

In the case of Community and Voluntary Controlled schools, the Local Authority is the Admission Authority and any decision made for this type of school will apply to all Community and Voluntary Controlled schools within the same educational setting. Academy, Voluntary Aided, Foundation and Free schools are own Admission Authority schools and can, if required make their own decision. There is no guarantee that the decision will be honoured by all other admission authorities.

This process must be completed in advance of the closing date of 15th January 2022, in the event that the delayed entry is **not approved**, parents will need to make an application in time for the 2022 reception intake. Should the delayed entry be **approved** you will receive details of how to proceed with an application for the following year.

**Even if it is agreed that your summer born child can start school in the September following their fifth birthday in the reception class, the normal admission arrangements apply and there is no guarantee of a place. You should therefore give careful consideration to requesting delayed entry.**

If this is something you wish to discuss further then please contact **01905 822700**.

You can find out more at [Delayed and Accelerated Protocol](#).

### **3.5 Can my child start school earlier if they turn 5 between 1st September 2022 and 31st December 2022?**

The Council is not legally responsible for providing a school place for a child until the September following their fourth birthday. If your child is 5 between 1st September 2022 and 31st December 2022 s/he cannot therefore start school until September 2022.

### **3.6 Which school can your child attend?**

The law says that the Local Authority (LA) must give parents the chance to state their preference for the school they wish their child to attend. The law does not give parents/carers an absolute right to “choose” the school for their child. It is important to find out the name of the **catchment area school** for the home address of your child and you can do this by either visiting [School Admissions](#) and following the link to Find a School or by telephoning: **01905 822700**.

You may apply for other schools (other than the catchment area school), including Academy, Foundation, Free or Voluntary Aided Schools, please refer to paragraph 3.7 – 3.13 for details of the co-ordinated admissions arrangements.

Under Section 7 of the Education Act 1996 parents have a legal responsibility to provide their child with an education either by regular school attendance or Otherwise. Under this duty parents can decide to take personal, including financial, responsibility for their child’s education and this is known as Elective Home Education (EHE). Information on Elective Home Education is made available through the [SEND Information, Advice and Support Service](#) or by telephoning: **01905 768153**.

### **Important Considerations for you to note:**

**If your child is admitted to a first or primary school of your preference, your child may not have the highest priority for transfer to the related middle school or high school.**

**If the related middle school or high school** is oversubscribed at the time of transfer, your child might then have to move in a different direction from other children attending the same first or primary school.

Having gained admission to a first or primary school of your preference does not mean that younger siblings will automatically gain admission to the same school. Should the school be oversubscribed at the time of application of a younger sibling, catchment area children may have a higher priority on the oversubscription criteria.

- **Applications where a preference is expressed for a particular school, on time, will take precedence in relation to the school over where, a preference is expressed for a particular school, after the closing date. In both of these instances, they will have precedence over those where no preference, for a particular school, is expressed, even if that is your catchment school.**
- You should give careful consideration to the means by which your child will travel to school (see information about School Transport in Part A of this booklet).



### 3.7 The Co-ordinated Admissions Scheme Timetable for First/Primary Schools

The Co-ordinated Admissions Scheme Timetable for First/Primary Schools	
15th January 2022	All applications must be received, either on-line or at the HOME LA
11th February 2022	Information forwarded to Academies, Foundation, Free and Voluntary Aided Schools for allocations to be considered. Further applications to be forwarded ASAP.
11th February 2022	Information received from neighbouring LAs of pupils, who have nominated a school in Worcestershire.
11th February 2022	Information supplied to neighbouring LAs concerning any Worcestershire children nominating an out-county school.
28th February 2022	Last date at which Late Applications (including late changes to on time preferences) can be considered in initial allocation (see section about 'Late Applications' for limited circumstances).
4th March 2022	Academy, Foundation, Free and Voluntary Aided Schools to return preferences, ranked by those schools in accordance with their admission criteria.
11th March 2022	Worcestershire and neighbouring LAs to exchange information of results (1st cycle).
18th March 2022	Worcestershire and neighbouring LA's to exchange further information (2nd cycle).
31st March 2022	Worcestershire and neighbouring LAs to exchange final information.
16th April 2022	Offers of school places made to parents.

### 3.8 How do you apply for a place at a First/Primary School

The parents of **ALL** pupils resident in **Worcestershire**, including parents whose preference is for the catchment area school for the child's home address, **seeking a place** at any first/primary School, **including any Academy, Foundation, Free or Voluntary Aided School**, and any School outside Worcestershire, **must complete a Worcestershire on-line application by the closing date – 15th January 2022. If you are unable to apply on-line contact School Admissions on 01905 822700 for assistance.**

Worcestershire parents are invited to state three preferences. **All preferences** are treated as equal initially, and the oversubscription criteria applied to each preference. If it is possible to make a potential offer at more than one school, then the final offer will be the school ranked highest on the application. (See paragraph 3.10 below).

**Please be aware that different LAs and Academies, Foundation, Free and Voluntary Aided Schools may have different admissions criteria, and therefore it is strongly advised that you ensure that you have understood the information that is available from each LA/School, before stating a preference on an application. The Admissions Criteria for Worcestershire Academy, Foundation, Free and Voluntary Aided Schools can be found at [School Admissions & Appeals 2022-2023](#).**

Please make contact with the School Admissions Teams of any of the relevant LAs, if further information is required. (The contact details for all the neighbouring LAs can be found in Part A)

Parents seeking a place at an Academy, Foundation, Free or Voluntary Aided School or schools outside Worcestershire must:

- obtain from the school a prospectus which will explain if you need to provide/complete supplementary information/forms;
- complete a Worcestershire on-line application naming your school preferences

(See 3.9 below for when to apply)

**The parents of pupils resident outside Worcestershire**, but who wish to apply for a place at any Worcestershire school, must complete an application provided by the “home” LA. (The “home” LA is defined as the Local Authority relevant to the child’s home address). The “home” LA will ensure that the application details are passed onto Worcestershire LA for consideration in the allocation of school places. If you are not resident in Worcestershire, then you should obtain admission details from your home LA, even if your preferences include schools within Worcestershire. You can find the contact details for other Local Authorities on page 6.

**It is very important that applications are received no later than the date indicated in paragraph 3.9.**

Late applications are always considered, though it may not be possible to allocate a place in the school you prefer, if it is oversubscribed, even if the school is the catchment area school for your child’s home address – (See paragraph 3.11 about late applications).

**You should inform the Headteacher of the allocated school, and School Admissions if you are withdrawing your application for any reason.** School Admissions and the Headteacher must be notified immediately of any change in the child’s home address. Independent documentary evidence will be required. Please note the deadlines for receiving this information are in line with the policy on late applications, including late changes to on time applications – (see paragraph 3.11).

### **3.9 When should you apply?**

Places in reception classes are allocated on the basis of applications received on or before the closing date of:

**15th January 2022 for admissions in the school year September 2022 to August 2023.**

Parents who do not wish their children to start until they have reached compulsory school age **must** discuss their intentions with the school, and **must** also apply for a school place by, **15th January 2022**, so that their application can be considered. (See also paragraph 3.3 to 3.5 above).

**From 1st September 2021 until the closing date 15th January 2022 applications can be made by at School Admissions. If you do not have access to the internet please contact School Admissions on 01905 822700.**

Details/preferences on an on-line application can be amended and re-submitted right up until the closing date, 15th January 2022. (Remember to resubmit any changes you make and keep a copy of the email you receive to confirm the submission)

**Any requests to amend details/preferences after the closing date**, must be made in writing or sent via email to School Admissions. **Any such requests will only be accepted where:**

- a) where a family have just moved address, (Section 8B living in a catchment area );
- b) where it is agreed by School Admissions, that individual circumstances apply and the delay was reasonable given the circumstances of the case;

**For applications after the closing date, including late changes to on time preferences, please refer to paragraph 3.11 below.**

**If you are not resident in Worcestershire, then you must apply through your ‘home’ Local Authority, even if your preferences include schools within Worcestershire.**

**PROOF OF APPLICATION** – It is the parent/carers responsibility to ensure a receipt is obtained when making an application. **Please retain any receipt as proof of application.**

- Applications made on-line will receive a return receipt via email once the application has been submitted.  
**(PLEASE RETAIN AS PROOF OF SUBMISSION)**
- Paper application forms have a detachable receipt – see form for details.  
**(PLEASE RETAIN AS PROOF OF SUBMISSION)**

The Local Authority will not accept that an application form has been submitted unless you can provide either of the above as proof. This will mean that your application will be classed as Late.

### 3.10 How are places allocated?

School Admissions will send details to its Academy, Foundation, Free and Voluntary Aided Schools, of all applications received for that school, irrespective of ranking, for initial consideration, **and also to neighbouring LAs**, who will then apply their own oversubscription criteria.

School Admissions will then receive the outcome of these initial considerations, and will compare against lists of potential offers at other schools nominated on the application, to identify any pupils, who may potentially be offered more than one place. If this is the case, then the single offer will be the higher ranked school on the application.

**If no place is available at your second or third preference schools as well, or if you have not expressed a second/ third preference, the Home Local Authority will name an alternative school with places available. This will normally be the nearest school to where you live that still has available places. It is therefore very important to use your three preferences to try and ensure you do not receive an offer at a school you do not wish your child to attend.**

### 3.11 What if you are applying or want to change your application after the closing date – Late Applications?

**To make an application after the closing date of 15th January 2022, a PA1 Application Form must be completed and submitted to School Admissions. PA1 forms will be available online, after the closing date, to download at [School Admissions](#) or by request on: 01905 822700.**

Between 16th January 2022 and 28th February 2022, it is likely that a number of late applications (this includes all requests to amend applications previously submitted) will be received. The Council has agreed in its' co-ordinated scheme to accept late applications, or changes to on time applications, for Community and Voluntary Controlled Schools within Worcestershire, within this time-frame, and treat them as being on time, only in the following circumstances;

- a) where a family have just moved address, (Section 8B living in a catchment area );
- b) where it is agreed by School Admissions, that individual circumstances apply and the delay was reasonable given the circumstances of the case;

**In each case independent supporting documentary evidence will need to be submitted with the application. In all other circumstances, or if the application is not received until after 28th February 2022, late applications (including late changes to on time applications), will receive a lower priority, and will only be considered after the applications received (or deemed to be) on time.**

**NB. If the late application is for an Academy, Foundation, Free or Voluntary Aided School, or a school outside Worcestershire, it will be necessary to refer to the late application policy of the school or the LA, in whose area the school is located.**

All applications received after 28th February 2022 for the intake year, must be sent to School Admissions, and will be processed as soon as possible. An offer, or refusal of a school place, will be given by School Admissions, on behalf of the relevant admission authority.

If making an application after the start of the Autumn Term (1st September 2022) please refer to Section 9 In-Year Transfers.

### 3.12 Who has responsibility for the allocation of places?

For Community and Voluntary Controlled Schools, decisions are made by School Admissions. The Headteacher of the school involved is **not** in a position to offer your child a place. For Academy, Foundation, Free and Voluntary Aided Schools decisions are made by the **governing body/trust** of the individual schools. For explanation of school types – see Section 8A Glossary.

### 3.13 When are decisions made?

Offers will be issued on **16th April 2022**. They will be issued direct to parents, by School Admissions, even if it is on behalf of the governing body of an Academy, Foundation, Free or Voluntary Aided School, or a school in a neighbouring LA.

In the few cases, where it may not be possible to offer a place at any of the preferences nominated on the application, a place will normally be offered at the nearest school with places still available.

The acceptance or decline of the offer must be made by the date specified.

- For pupils not resident in Worcestershire, the offer or refusal will be sent direct to parents by the home LA, even if it is for a school in Worcestershire.

### 3.14 Waiting Lists

**If your application for your preferred school is unsuccessful, you will have the opportunity to go onto a waiting list.**

**You should be aware that a school waiting list is an active document. As parents request for their children to be included on the list the position of an individual child already on the list can change. A waiting list does not give priority based simply on the date an application was added to the list, priority is based on the oversubscription policy of the school.**

**Waiting lists for Academy, Foundation, Free and Voluntary Aided Schools**, are maintained by the individual schools and parents will need to contact the school directly, to establish the waiting list procedure in place at those schools.

**Waiting lists for Community and Voluntary Controlled Schools**, are maintained by School Admissions, and parents need to apply, in order to be included. These waiting lists will be maintained until the 31st December 2022. Parents will need to reapply at the start of each term if they wish to be included on the list for the following term.

**Only on receipt of an acknowledgement letter from School Admissions will that child be on the list.**

Important Information:

- All parents will be given a date by which they must respond to their offer of a school place, this gives every parent the opportunity to request to go onto waiting lists. Once that specified date has gone past, the waiting lists will be collated and prioritised in line with the published admission arrangements. This is likely to take a number of weeks, depending on the number of requests.
- Once the waiting lists are collated and prioritised, School Admissions will begin the process of reallocating any vacancies for Community and Voluntary Controlled Schools. School Admissions will also be notified by any Academy, Foundation, Free and Voluntary Aided Schools of any vacancies and new allocations from waiting lists, to be made on behalf of their Governors/Trusts.
- School Admissions will contact you directly if they are able to offer a place to your child from any waiting list.
- You will only be contacted with regards to an offer and would ask that you allow School Admissions sufficient time to deal with all requests and new offers. This is likely to be 4 weeks after the deadline date for responses.
- After that stage you will be able to find out your child's position on any waiting list, **but not before**.

### 3.15 Can I appeal against the refusal of a place at my preferred school?

#### **Community and Voluntary Controlled Schools (including Sixth Forms)**

If the parental preference cannot be met, you may, if you wish, appeal against the decision. Appeals by parents, setting out the grounds upon which the appeal is made, should be submitted in writing to School Admissions, by the deadline published on the Worcestershire County Council website at [\*\*Appealing an Admissions Decision\*\*](#). Appeals are heard by an independent appeal panel and whether your appeal is successful is likely to depend on the merits of your case.

## Key Stage One

Department for Education (DfE) has suggested that admission authorities should make sure parents understand the nature and severity of the restrictions placed on Appeal Panels, when considering appeals for Key Stage One class size prejudice i.e. would mean the school would have to take qualifying measures (additional accommodation, reorganisation or staffing) to comply with the legal duty to limit infant classes to 30 pupils for children in **Reception, Year 1 and Year 2**.

An appeal **WILL BE TURNED DOWN** unless 1 of the 3 clearly defined grounds set out below can be proven:

- A)** The child would have been offered a place if the admission arrangements (which are published in the "Information for Parents" book) had been properly implemented; or
- B)** The child would have been offered a place if the arrangements had not been contrary to mandatory provisions in the School Admissions Code and the SSFA 1998; and/or
- C)** The decision to refuse admission was not one which a \*reasonable admission authority would have made in the circumstances of the case. \*i.e. it was 'beyond the range of responses open to a reasonable decision maker' or 'a decision which is so outrageous in its defiance of logic or of accepted moral standards that no sensible person who had applied his mind to the question could have arrived at it'

To reiterate the Appeal Panel can only consider these three aspects of any Appeal relating to Key Stage One class size prejudice admission. This advice has been given by the DfE to provide you with a more realistic view of the limits imposed on the Appeal Panel, and to avoid any misconceptions you may have concerning the appeal process. In other words your appeal will be lost unless you can prove one of the VERY limited grounds above.

## Second Appeal

The Code of Practice on School Admission Appeals, Section 5 (page 23) covers the issue of second appeals for the same school in the same school year. "Appellants do not have the right to a second appeal for the same school for the same academic year unless, in exceptional circumstances, the admission authority accepts a second application because of a significant and material change in circumstances."

## Academy, Foundation, Free and Voluntary Aided Schools

Separate appeals procedures and arrangements exist to consider decisions by Academy, Foundation, Free and Voluntary Aided Schools. The arrangements are published by the Governors/Trust of the schools and should be obtained from the school directly. All admission appeals must be heard by an independent panel, with no connection to the school.

### 3.16 What happens if you are moving into a new area?

Where families with children of school age are moving into a new area, parents should at the earliest opportunity either enquire at schools in the area or contact the Local Authority School Admissions Section in the area. You will be required to provide independent documentary evidence as proof of move to support any application you may make.

**If your move falls outside of the normal admissions round then please refer to Section 9, In-Year Admissions. Please be aware that in the case of In-Year Admissions, we are unable to reserve places in the event that further applications may be received, this means we will not be able to process your application more than 6 weeks in advance of the date you require the place.**

**Please be aware that some schools may well already be full at the time of your application.**

### 3.17 How many children may be admitted to each school?

The County Council has a duty to ensure the provision of efficient education and the efficient use of resources. Schools cannot be permitted to become overcrowded. The number of pupils that may be admitted to a school in the relevant year group (Reception intake in the case of First/Primary Schools) is known as the **Published Admission Number (PAN)**. **NB Please be aware that this number is not necessarily for other year groups in the school.** Details are given in Section 3a of the book for the Reception intake in 2022. (As at time of completion July 2021)

### 3.18 Keeping Key Stage 1 Class Sizes to 30 or fewer

LA's must ensure that infant class sizes are limited to a maximum number of 30. The government has identified certain specific exceptions to that class size limit. These children will remain an 'excepted pupil' for the time they are in an infant class or until the class numbers fall back to the current infant class size limit. The excepted children are:

- a) children admitted outside the normal admissions round with an Education Health Care Plan, specifying a school;
  - b) Children Looked after and Children Previously Looked after admitted outside the normal admissions round;
  - c) children admitted, after initial allocation of places, because of a procedural error made by the admission authority or local authority in the original application process;
  - d) children admitted after an independent appeals panel upholds an appeal;
  - e) children who move into the area outside the normal admissions round for whom there is no other available school within \*reasonable distance;
  - f) children of UK service personnel admitted outside the normal admissions round;
  - g) children whose twin or sibling from a multiple birth is admitted otherwise than as an excepted pupil;
  - h) children with special educational needs who are normally taught in a special educational needs unit attached to the school, or registered at a special school, who attend some infant classes within the mainstream school.
- \*see Section 8A - Glossary for definition.

### 3.19 Children of UK service personnel (UK Armed Forces)

The School Admissions Code specifies that, for families of service personnel with a confirmed posting to their area, or crown servants returning from overseas to live in that area, admission authorities must:

- a) allocate a place in advance of the family arriving in the area provided the application is accompanied by an official letter that declares a relocation date and a Unit postal address or quartering area address when considering the application against their oversubscription criteria. This must include accepting a Unit postal address or quartering area address for a service child. Admission authorities must not refuse a service child a place because the family does not currently live in the area, or reserve blocks of places for these children;
- b) ensure that arrangements in their area support the Government's commitment to removing disadvantage for service children. Arrangements must be appropriate for the area and be described in the local authority's composite prospectus;
- c) admission authorities must accept a future address, in the case of children of service personnel with a confirmed posting or the children of crown servants returning from overseas as part of the Government commitment to Armed Forces Personnel.

In the case of Community and Voluntary Controlled Schools, the admission arrangements ensure that the application is accepted in advance and the address is accepted as if the child were resident at that address immediately. Should any vacancy exist then that place can be allocated in advance. This is in line with the mandatory requirements of the Code. **However, where no vacancy exists the approved admissions policy does not admit these children above the PAN.** The arrangements in place are considered appropriate for Community and Voluntary Controlled Schools in Worcestershire, where very few applications under these circumstances are received. In the case of an Academy, Foundation, Free and Voluntary Aided Schools you will need to contact the schools directly to find out how they deal with this type of application.

### 3.20 Admission of Children outside of their normal age group

Parents may seek a place for their child outside of their normal age group, for example, if the child is gifted and talented or has experienced problems such as ill health, effectively in the year group below or above their chronological age group. In addition, the parents of a summer born child may choose not to send that child to school until the September following their fifth birthday and may request that they are admitted out of their normal age group – to Reception rather than Year 1.

In the case of a Community or Voluntary Controlled School the Local Authority must make the decision based on the circumstances of each case and in the best interests of the child concerned. In the case of a Community or Voluntary Controlled School the Local Authority will request the head teacher of the school to take account of the parent's views; information about the child's academic, social and emotional development; where relevant, their medical history and the views of a medical professional; whether they have previously been educated out of their normal age group; and whether they may naturally have fallen into a lower age group if it were not for being born prematurely in order to reach a decision as to whether or not it is appropriate for the individual child to delay or accelerate their entry into school and be taught permanently behind or ahead of their chronological age group. The reasons for the decision must be clearly set out.

In the case of Community and Voluntary Controlled schools, the Local Authority is the Admission Authority and any decision made for this type of school will apply to all Community and Voluntary Controlled schools within the same educational setting. Academy, Voluntary Aided, Foundation and Free schools are own Admission Authority schools and can, if required make their own decision. There is no guarantee that the decision will be honoured by all other admission authorities.

This process must be completed in advance of the closing date of 15th January 2022, in the event that the delayed or accelerated entry is not approved, parents will need to make an application in time for the 2022 intake. Should the delayed or accelerated entry be approved you will receive details of how to proceed with an application.

Please be aware that even if delayed or accelerated entry is agreed, the normal admission arrangements apply and there is no guarantee of a place. You should therefore give careful consideration to requesting delayed or accelerated entry.

If this is something you wish to discuss further then please contact **01905 822700**.

Further information can be found in our [\*\*Policy on Delayed and Accelerated Transfer\*\*](#).



# PART C

## SECTION 3A

### Worcestershire First and Primary Schools

#### Key to Columns

Type: Categorisation of school - see Part B, Section 1.1 for further description.

A	=	Academy
C	=	Community
FR	=	Free
FD	=	Foundation
VA	=	Voluntary Aided
VC	=	Voluntary Controlled

**N.B. \*At time of publication a number of schools are applying to become Academies and the school status maybe subject to change - see Part B Section 1.2 for where you can find the latest status of a school.**

DfE No: Department for Education (DfE) school number. All school numbers in Worcestershire have the prefix of 885, which is the Authority number allocated by the DfE.

PAN: Published Admission Number  
The number of children which can be admitted to a school in each year group. The PAN is agreed by the governing body of the school. The figures set for the admissions year 2022/2023 are shown.

NOR: Total number of pupils on roll at the school in January 2021.

BEWDLEY AREA - PRIMARY SCHOOLS Years Reception to Year 6 (Ages 5 - 11)			
Type & DfE No.	School Name & Address Telephone & Email Address	PAN	NOR Jan 2021
VC 3001	<b>Bayton C.E. Primary School</b> Bayton, Kidderminster, Worcs. DY14 9LG Tel: <b>01299 832393</b> <a href="mailto:office@baytonpri.worcs.sch.uk">office@baytonpri.worcs.sch.uk</a>	15	98
C 3397	<b>Bewdley Primary School</b> Stourport Rd, Bewdley, Worcs. DY12 1BL Tel: <b>01299 403796</b> <a href="mailto:office@bewdleyprimary.worcs.sch.uk">office@bewdleyprimary.worcs.sch.uk</a>	60	417
VC 3010	<b>Far Forest Lea Memorial C.E. Primary School</b> New Road, Far Forest, Rock, Kidderminster, Worcs. DY14 9TQ Tel: <b>01299 266316</b> <a href="mailto:office@farforestlea.worcs.sch.uk">office@farforestlea.worcs.sch.uk</a>	20	102
VC 3011	<b>St. Anne's C.E. Primary School</b> Wyre Hill, Bewdley, Worcs. DY12 2UQ Tel: <b>01299 402013</b> <a href="mailto:office@stannesprimary.worcs.sch.uk">office@stannesprimary.worcs.sch.uk</a>	30	241
A 2037	<b>Upper Arley C.E. Primary School</b> Arley, Bewdley, Worcs. DY12 1XA Tel: <b>01299 861260</b> <a href="mailto:office@upperarley.worcs.sch.uk">office@upperarley.worcs.sch.uk</a>	15	59



## BROMSGROVE AREA - FIRST SCHOOLS

### Years Reception to Year 4 (Ages 5 - 9)

Type & DfE No.	School Name & Address Telephone & Email Address	PAN	NOR Jan 2021
C 2008	<b>Beoley First School</b> Beoley Lane, Beoley, Redditch, Worcs. B98 9AN Tel: <b>01527 62295</b> <a href="mailto:info@beoley.worcs.sch.uk">info@beoley.worcs.sch.uk</a>	20	97
C 2022	<b>Blackwell First School</b> St. Catherine's Road, Blackwell, Bromsgrove, Worcs. B60 1BN Tel: <b>0121 445 1622</b> <a href="mailto:office@blackwell.worcs.sch.uk">office@blackwell.worcs.sch.uk</a>	30	151
C 2015	<b>Catshill First School and Nursery</b> Gibb Lane, Catshill, Bromsgrove, Worcs. B61 OJP Tel: <b>01527 872913</b> <a href="mailto:office@catshillfirst.worcs.sch.uk">office@catshillfirst.worcs.sch.uk</a>	60	289
C 2016	<b>Charford First School</b> Charford Road, Bromsgrove, Worcs. B60 3NH Tel: <b>01527 873778</b> <a href="mailto:office@charford.worcs.sch.uk">office@charford.worcs.sch.uk</a>	90	439
C 2002	<b>Crown Meadow First School</b> Birmingham Road, Alvechurch, Birmingham, B48 7TA Tel: <b>0121 4454540</b> <a href="mailto:office@crownmeadow.worcs.sch.uk">office@crownmeadow.worcs.sch.uk</a>	60	299
C 2034	<b>Dodford First School</b> Fockbury Road, Dodford, Bromsgrove, Worcs. B61 9AW Tel: <b>01527 831569</b> <a href="mailto:office@dodford.worcs.sch.uk">office@dodford.worcs.sch.uk</a>	15	75
C 2047	<b>Fairfield First School</b> Stourbridge Road, Fairfield, Bromsgrove, Worcs. B61 9LZ Tel: <b>01527 873081</b> <a href="mailto:office@fairfield.worcs.sch.uk">office@fairfield.worcs.sch.uk</a>	30	123
C 2017	<b>Finstall First School</b> Carnforth Road, Bromsgrove, Worcs. B60 2HS Tel: <b>01527 872938</b> <a href="mailto:office@finstallfirst.co.uk">office@finstallfirst.co.uk</a>	60	300
VC 3049	<b>Hanbury C.E. First School</b> School Road, Hanbury, Bromsgrove, Worcs. B60 4BS Tel: <b>01527 821298</b> <a href="mailto:office@hanbury.worcs.sch.uk">office@hanbury.worcs.sch.uk</a>	30	133
C 2018	<b>Lickey End First School</b> School Lane, Lickey End, Bromsgrove, Worcs. B60 1JG Tel: <b>01527 872360</b> <a href="mailto:office@lickeyendfirstschool.co.uk">office@lickeyendfirstschool.co.uk</a>	30	149
C 2019	<b>Meadows First School</b> Stourbridge Road, Bromsgrove, Worcs. B61 OAH Tel: <b>01527 872508</b> <a href="mailto:office@meadows.worcs.sch.uk">office@meadows.worcs.sch.uk</a>	60	300
C 2020	<b>Millfields First School</b> Swift Close, Bromsgrove, Worcs. B61 7BS Tel: <b>01527 831885</b> <a href="mailto:office@millfields.worcs.sch.uk">office@millfields.worcs.sch.uk</a>	60	293
VA 3302	<b>St. Andrew's C.E First School</b> Hewell Road, Barnt Green, Birmingham, B45 8NG Tel: <b>0121 445 1410</b> <a href="mailto:office@st-andrewscofe.worcs.sch.uk">office@st-andrewscofe.worcs.sch.uk</a>	45	217

<b>BROMSGROVE AREA - FIRST SCHOOLS</b> <b>Years Reception to Year 4 (Ages 5 - 9)</b>			
<b>Type &amp; DfE No.</b>	<b>School Name &amp; Address Telephone &amp; Email Address</b>	<b>PAN</b>	<b>NOR Jan 2021</b>
<b>A</b> <b>3310</b>	<b>St. Peter's Catholic First School</b> Rock Hill, Bromsgrove, Worcs. B61 7LH Tel: <b>01527 831872</b> <a href="mailto:office@st-petersrc.worcs.sch.uk">office@st-petersrc.worcs.sch.uk</a>	60	286
<b>C</b> <b>2147</b>	<b>Stoke Prior First School</b> Ryefields Road, Stoke Prior, Bromsgrove, Worcs. B60 4ND Tel: 01527 832520 <a href="mailto:office@stokeprior.worcs.sch.uk">office@stokeprior.worcs.sch.uk</a>	30	150
<b>A</b> <b>2043</b>	<b>The Orchards School</b> Perryfields Road, Bromsgrove, Worcs. B61 8QN Tel: <b>01527 872271</b> <a href="mailto:office@theorchardsschool.org">office@theorchardsschool.org</a>	60	246

<b>DROITWICH AREA - FIRST SCHOOLS Years Reception to Year 4 (Ages 5 - 9)</b> <b>PRIMARY SCHOOLS - Years Reception to Year 6 (Ages 5-11)</b>			
<b>Type &amp; DfE No.</b>	<b>School Name &amp; Address Telephone &amp; Email Address</b>	<b>PAN</b>	<b>NOR Jan 2021</b>
<b>C</b> <b>2036</b>	<b>Chawson Community First School</b> Wyche Road, Droitwich, Worcs. WR9 8BW Tel: <b>01905 773264</b> <a href="mailto:office@chawson.worcs.sch.uk">office@chawson.worcs.sch.uk</a>	60	365
<b>A</b> <b>3316</b>	<b>Cutnall Green CofE Primary School</b> School Road, Cutnall Green, Droitwich, Worcs. WR9 OPH Tel: <b>01299 851256</b> <a href="mailto:office-cgr@riverscofe.co.uk">office-cgr@riverscofe.co.uk</a>	26	149
<b>VC</b> <b>3057</b>	<b>Hindlip C.E. First School</b> Droitwich Road, Fernhill Heath, Worcester, WR3 8RJ Tel: <b>01905 453455</b> <a href="mailto:office@hindlipfirst.worcs.sch.uk">office@hindlipfirst.worcs.sch.uk</a>	20	86
<b>VA</b> <b>3365</b>	<b>Ombersley Endowed First School</b> Droitwich Road, Ombersley, Worcs. WR9 ODR Tel: <b>01905 620384</b> <a href="mailto:office@ombersley.worcs.sch.uk">office@ombersley.worcs.sch.uk</a>	28	112
<b>VA</b> <b>3317</b>	<b>St. Joseph's Catholic Primary School</b> St Joseph's Close, Droitwich, Worcs. WR9 ORY Tel: <b>01905 773572</b> <a href="mailto:office@st-josephs-droitwich.worcs.sch.uk">office@st-josephs-droitwich.worcs.sch.uk</a>	30	195
<b>A</b> <b>3318</b>	<b>St Peter's Droitwich CofE Academy</b> Church Lane, Droitwich, Worcs. WR9 7AN Tel: <b>01905 772138</b> <a href="mailto:spoffice@riverscofe.co.uk">spoffice@riverscofe.co.uk</a>	90	442
<b>VA</b> <b>3381</b>	<b>Sytchampton Endowed Primary School</b> Sytchampton, Stourport-on-Severn, Worcs. DY13 9SX Tel: <b>01905 620418</b> <a href="mailto:office@sythampton.worcs.sch.uk">office@sythampton.worcs.sch.uk</a>	15	91
<b>VC</b> <b>3105</b>	<b>Tibberton C.E. First School</b> Plough Road, Tibberton, Droitwich, Worcs. WR9 7NL Tel: <b>01905 345284</b> <a href="mailto:office@tibberton.worcs.sch.uk">office@tibberton.worcs.sch.uk</a>	15	67

**DROITWICH AREA - FIRST SCHOOLS Years Reception to Year 4 (Ages 5 - 9)**  
**PRIMARY SCHOOLS - Years Reception to Year 6 (Ages 5-11)**

Type & DfE No.	School Name & Address Telephone & Email Address	PAN	NOR Jan 2021
<b>C</b> 2035	<b>Westlands First School</b> Farmers Way, Droitwich, Worcs. WR9 9EQ Tel: <b>01905 772740</b> <a href="mailto:office@westlands.worcs.sch.uk">office@westlands.worcs.sch.uk</a>	60	211
<b>A</b> 2187	<b>Wychbold First and Nursery School</b> School Road, Wychbold, Droitwich, Worcs. WR9 7PU Tel: <b>01527 861421</b> <a href="mailto:office@wychbold.worcs.sch.uk">office@wychbold.worcs.sch.uk</a>	30	145

**EVESHAM AREA - FIRST SCHOOLS - Years Reception to Year 5 (Ages 5 - 10)**  
**PRIMARY SCHOOLS - Years Reception to Year 6 (Ages 5-11)**

Type & DfE No.	School Name & Address Telephone & Email Address	PAN	NOR Jan 2021
<b>C</b> 2006	<b>Ashton under Hill First School</b> Elmley Road, Ashton under Hill, Evesham, Worcs. WR11 7SW Tel: <b>01386 881333</b> <a href="mailto:office@ashton.worcs.sch.uk">office@ashton.worcs.sch.uk</a>	18	103
<b>A</b> 2025	<b>Badsey First School</b> School Lane, Badsey, Evesham, Worcs. WR11 7ES Tel: <b>01386 830325</b> <a href="mailto:office@badseyfirstschool.org.uk">office@badseyfirstschool.org.uk</a>	30	161
<b>A</b> 3041	<b>Bengeworth C.E. Academy</b> Burford Road, Evesham, Worcs. WR11 3HB Tel: <b>01386 442047</b> <a href="mailto:office@bengeworth.worcs.sch.uk">office@bengeworth.worcs.sch.uk</a>	90	507
<b>VA</b> 3306	<b>Bredon Hancock's Endowed C.E. First School</b> Church Street, Bredon, Tewkesbury, Glos. GL20 7LA Tel: <b>01684 772254</b> <a href="mailto:office@bredonhancocks.worcs.sch.uk">office@bredonhancocks.worcs.sch.uk</a>	30	154
<b>A</b> 2026	<b>Bretforton Village School</b> New Street, Bretforton, Evesham, Worcs. WR11 7JS Tel: <b>01386 830418</b> <a href="mailto:office@bretforton.worcs.sch.uk">office@bretforton.worcs.sch.uk</a>	15	57
<b>C</b> 2013	<b>Broadway First School</b> Lime Tree Avenue, Broadway, Worcs. WR12 7BD Tel: <b>01386 852485</b> <a href="mailto:office@broadway.worcs.sch.uk">office@broadway.worcs.sch.uk</a>	20	95
<b>VC</b> 3018	<b>Church Lench C.E. First School</b> Main Street, Church Lench, Evesham, Worcs. WR11 4UE Tel: <b>01386 870297</b> <a href="mailto:office@churchlench.worcs.sch.uk">office@churchlench.worcs.sch.uk</a>	15	69
<b>VC</b> 3020	<b>Cleeve Prior C.E. Primary School</b> Main Street, Cleeve Prior, Evesham, Worcs. WR11 8LG Tel: <b>01789 772276</b> <a href="mailto:office@cleeveprior.worcs.sch.uk">office@cleeveprior.worcs.sch.uk</a>	15	36
<b>VC</b> 3027	<b>Crophorne-with-Charlton C.E. First School</b> Main Street, Crophorne, Pershore, Worcs. WR10 3NB Tel: <b>01386 860246</b> <a href="mailto:office@crophorne.worcs.sch.uk">office@crophorne.worcs.sch.uk</a>	18	86

**EVESHAM AREA - FIRST SCHOOLS - Years Reception to Year 5 (Ages 5 - 10)**  
**PRIMARY SCHOOLS - Years Reception to Year 6 (Ages 5-11)**

Type & DfE No.	School Name & Address Telephone & Email Address	PAN	NOR Jan 2021
VC 3038	<b>Eckington C.E. First School</b> School Lane, Eckington, Worcs. WR10 3AU Tel: <b>01386 750666</b> <a href="mailto:office@eckingtonfirst.worcs.sch.uk">office@eckingtonfirst.worcs.sch.uk</a>	20	80
VC 3040	<b>Elmley Castle C.E. First School</b> Main Street, Elmley Castle, Pershore, Worcs. WR10 3HS Tel: <b>01386 710279</b> <a href="mailto:office@elmleycastle.worcs.sch.uk">office@elmleycastle.worcs.sch.uk</a>	15	62
VC 3053	<b>Harvington C.E. First and Nursery School</b> Village Street, Harvington, Evesham, Worcs. WR11 8NQ Tel: <b>01386 870412</b> <a href="mailto:office@harvington.worcs.sch.uk">office@harvington.worcs.sch.uk</a>	30	173
A 2078	<b>Honeybourne Primary Academy</b> School Street, Honeybourne, Evesham, Worcs. WR11 7PJ Tel: <b>01386 830462</b> <a href="mailto:office@honeybourne.worcs.sch.uk">office@honeybourne.worcs.sch.uk</a>	30	165
A 3082	<b>Offenham C.E. First School</b> Myatt Road, Offenham, Evesham, Worcs. WR11 8SD Tel: <b>01386 442038</b> <a href="mailto:office@offenham.dowmat.education">office@offenham.dowmat.education</a>	18	115
VC 3084	<b>Overbury C.E. First School</b> Overbury, Tewkesbury, Glos. GL20 7NT Tel: <b>01386 725235</b> <a href="mailto:office@overbury.worcs.sch.uk">office@overbury.worcs.sch.uk</a>	15	74
C 2118	<b>Pebworth First School</b> Back Lane, Pebworth, Worcs. CV37 8XA Tel: <b>01789 720726</b> <a href="mailto:office@pebworthfirst.worcs.sch.uk">office@pebworthfirst.worcs.sch.uk</a>	12	28
VC 3099	<b>Sedgeberrow C.E. First School</b> Main Street, Sedgeberrow, Evesham, Worcs. WR11 7UF Tel: <b>01386 881391</b> <a href="mailto:office@sedgeberrow.worcs.sch.uk">office@sedgeberrow.worcs.sch.uk</a>	30	177
VC 3043	<b>St. Andrew's C.E. First School</b> Maryman's Road, Evesham, Worcs. WR11 2QN Tel: <b>01386 41351</b> <a href="mailto:office@st-andrews.worcs.sch.uk">office@st-andrews.worcs.sch.uk</a>	60	313
A 3309	<b>St. Mary's Catholic Primary School, (Broadway)</b> Leamington Road, Broadway, Worcs. WR12 7DZ Tel: <b>01386 853337</b> <a href="mailto:office@st-marysrc.worcs.sch.uk">office@st-marysrc.worcs.sch.uk</a>	15	96
A 3322	<b>St. Mary's Catholic Primary School, (Evesham)</b> High Street, Evesham, Worcs. WR11 4EJ Tel: <b>01386 446748</b> <a href="mailto:office@stmarysrc.worcs.sch.uk">office@stmarysrc.worcs.sch.uk</a>	30	162
VC 3042	<b>St. Richard's C.E. First School</b> Four Pools Lane, Evesham, Worcs. WR11 1DU Tel: <b>01386 446416</b> <a href="mailto:office@st-richards.worcs.sch.uk">office@st-richards.worcs.sch.uk</a>	60	326
C 2041	<b>Swan Lane First School</b> Rynal Street, Swan Lane, Evesham, Worcs. WR11 4QA Tel: <b>01386 446540</b> <a href="mailto:office@swanlanefirstschool.worcs.sch.uk">office@swanlanefirstschool.worcs.sch.uk</a>	60	329

**EVESHAM AREA - FIRST SCHOOLS - Years Reception to Year 5 (Ages 5 - 10)**  
**PRIMARY SCHOOLS - Years Reception to Year 6 (Ages 5-11)**

Type & DfE No.	School Name & Address Telephone & Email Address	PAN	NOR Jan 2021
A 3072	<b>The Littletons CE First School Academy</b> Farm Lane, South Littleton, Evesham, Worcs. WR11 8TL Tel: <b>01386 830695</b> <a href="mailto:office@thelittletons.worcs.sch.uk">office@thelittletons.worcs.sch.uk</a>	30	130

**HAGLEY AREA - PRIMARY SCHOOLS**  
**Years Reception to Year 6 (Ages 5 - 11)**

Type & DfE No.	School Name & Address Telephone & Email Address	PAN	NOR Jan 2021
VC 3002	<b>Belbroughton C.E. Primary &amp; Nursery School</b> Bradford Lane, Belbroughton, Stourbridge, West Midlands, DY9 9TF Tel: <b>01562 730208</b> <a href="mailto:office@belbroughton.worcs.sch.uk">office@belbroughton.worcs.sch.uk</a>	25	172
VC 3005	<b>Blakedown C.E Primary School</b> Birmingham Road, Blakedown, Kidderminster, Worcs. DY10 3JN Tel: <b>01562 700243</b> <a href="mailto:office@blakedownprimary.worcs.sch.uk">office@blakedownprimary.worcs.sch.uk</a>	30	191
VC 3022	<b>Clent Parochial Primary School</b> Bromsgrove Road, Clent, Worcs, DY9 9QP Tel: <b>01562 730668</b> <a href="mailto:office@clent.worcs.sch.uk">office@clent.worcs.sch.uk</a>	15	104
C 2055	<b>Hagley Primary School</b> Park Road, Hagley, Worcs, DY9 ONS Tel: <b>01562 883280</b> <a href="mailto:office@hagleyprimary.worcs.sch.uk">office@hagleyprimary.worcs.sch.uk</a>	90	630
VC 3097	<b>St. Kenelm's C.E. Primary School</b> Romsley, Bromsgrove Road, Romsley, Nr. Halesowen, West Midlands, B62 0LF Tel: <b>01562 710214</b> <a href="mailto:office@stkenelms.worcs.sch.uk">office@stkenelms.worcs.sch.uk</a>	28	193

**KIDDERMINSTER AREA - PRIMARY SCHOOLS**  
**Years Reception to Year 6 (Ages 5 - 11)**

Type & DfE No.	School Name & Address Telephone & Email Address	PAN	NOR Jan 2021
A 2014	<b>Birchen Coppice Academy</b> Woodbury Road, Kidderminster, Worcs. DY11 7JJ Tel: <b>01562 823582</b> <a href="mailto:office@birchencoppiceacademy.org.uk">office@birchencoppiceacademy.org.uk</a>	60	223
VA 3330	<b>Chaddesley Corbett Endowed Primary School</b> Nethercroft Meadow, Lower Chaddesley, Kidderminster, Worcs. DY10 4QN Tel: <b>01562 777312</b> <a href="mailto:office@chaddesleycorbett.worcs.sch.uk">office@chaddesleycorbett.worcs.sch.uk</a>	30	207
C 2907	<b>Comberton Primary School</b> Borrington Road, Kidderminster, Worcs. DY10 3ED Tel: <b>01562 754704</b> <a href="mailto:office@comberton.worcs.sch.uk">office@comberton.worcs.sch.uk</a>	60	397

## KIDDERMINSTER AREA - PRIMARY SCHOOLS

### Years Reception to Year 6 (Ages 5 - 11)

Type & DfE No.	School Name & Address Telephone & Email Address	PAN	NOR Jan 2021
VC 3016	<b>Cookley Sebright Primary School</b> Lea Lane, Cookley, Kidderminster, Worcs. DY10 3TA Tel: <b>01562 850397</b> <a href="mailto:office@cookleyprimary.worcs.sch.uk">office@cookleyprimary.worcs.sch.uk</a>	30	203
A 2908	<b>Foley Park Primary School Academy &amp; Nursery</b> Northumberland Avenue, Kidderminster, Worcs. DY11 7AW Tel: <b>01562 823857</b> <a href="mailto:office@foleyparkacademy.org.uk">office@foleyparkacademy.org.uk</a>	30	212
C 2910	<b>Franch Community Primary School</b> Chestnut Grove, Kidderminster, Worcs. DY11 5QB Tel: <b>01562 751788</b> <a href="mailto:office@francheprimary.worcs.sch.uk">office@francheprimary.worcs.sch.uk</a>	120	790
A 2010	<b>Heronswood Primary School</b> Heronswood Road, Kidderminster, Worcs. DY10 4EX Tel: <b>01562 69750</b> <a href="mailto:hwoffice@riverscofe.co.uk">hwoffice@riverscofe.co.uk</a>	60	371
FR 6009	<b>*Holy Trinity School</b> Birmingham Road, Kidderminster, Worcs. DY10 2BY Tel: <b>01562 822929</b> <a href="mailto:contact@holyltrinity.co.uk">contact@holyltrinity.co.uk</a>	50	717
C 2911	<b>Offmore Primary School</b> Wordsworth Crescent, Kidderminster, Worcs. DY10 3HA Tel: <b>01562 753934</b> <a href="mailto:office@offmore.worcs.sch.uk">office@offmore.worcs.sch.uk</a>	45	275
A 3393	<b>St. Ambrose Catholic Primary School</b> Leswell Street, Kidderminster, Worcs. DY10 1RP Tel: <b>01562 823568</b> <a href="mailto:office@st-ambrose.worcs.sch.uk">office@st-ambrose.worcs.sch.uk</a>	30	193
VC 3021	<b>St. Catherine's C.E. Primary School</b> Marlpool Lane, Kidderminster, Worcs. DY11 5HP Tel: <b>01562 823614</b> <a href="mailto:office@stcatherines.worcs.sch.uk">office@stcatherines.worcs.sch.uk</a>	60	417
A 2023	<b>St. George's C.E. Primary School</b> Birmingham Road, Kidderminster, Worcs. DY10 2BX Tel: <b>01562 824206</b> <a href="mailto:office@stgprimary.org">office@stgprimary.org</a>	30	193
A 2024	<b>St. John's C.E. Primary School</b> Blakebrook, Kidderminster, Worcs. DY11 6AP Tel: <b>01562 745558</b> <a href="mailto:office@stjohns.worcs.sch.uk">office@stjohns.worcs.sch.uk</a>	60	347
VA 3331	<b>St. Mary's C.E. Primary School</b> Stoney Lane, Kidderminster, Worcs. DY10 2LX Tel: <b>01562 824327</b> <a href="mailto:office@stmarys.worcs.sch.uk">office@stmarys.worcs.sch.uk</a>	30	182
A 3026	<b>St. Oswald's C.E. Primary School</b> Sion Avenue, Kidderminster, Worcs. DY10 2YL Tel: <b>01562 751056</b> <a href="mailto:office@stoswalds.worcs.sch.uk">office@stoswalds.worcs.sch.uk</a>	30	178
A 3369	<b>Sutton Park Primary School</b> Greatfield Road, Kidderminster, Worcs. DY11 6PH Tel: <b>01562 67742</b> <a href="mailto:office@suttonpark.worcs.sch.uk">office@suttonpark.worcs.sch.uk</a>	30	197

## KIDDERMINSTER AREA - PRIMARY SCHOOLS

### Years Reception to Year 6 (Ages 5 - 11)

Type & DfE No.	School Name & Address Telephone & Email Address	PAN	NOR Jan 2021
A 3332	<b>Wolverley Sebright Primary Academy &amp; Nursery</b> Franche Road, Wolverley, Kidderminster, Worcs. DY11 5TP Tel: <b>01562 850268</b> <a href="mailto:office@wolverleysebright.worcs.sch.uk">office@wolverleysebright.worcs.sch.uk</a>	30	164

#### Notes on Admissions

\* Holy Trinity School is an all-through school with children from Reception to Year 13 (Ages 5 – 18)

## MALVERN AREA - PRIMARY SCHOOLS

### Years Reception to Year 6 (Ages 5 - 11)

Type & DfE No.	School Name & Address Telephone & Email Address	PAN	NOR Jan 2021
A 3014	<b>Callow End C.E. Primary School</b> Upton Road, Callow End, Worcester, WR2 4TE Tel: <b>01905 830337</b> <a href="mailto:office@callowend.worcs.sch.uk">office@callowend.worcs.sch.uk</a>	15	100
A 2105	<b>Great Malvern Primary School</b> Lydes Road, Malvern, Worcs. WR14 2BY Tel: <b>01684 574219</b> <a href="mailto:GMPSooffice@metacademies.org.uk">GMPSooffice@metacademies.org.uk</a>	48	320
C 3400	<b>Grove Primary School</b> Pickersleigh Grove, Malvern, Worcs. WR14 2LU Tel: <b>01684 572516</b> <a href="mailto:office@groveprimary.worcs.sch.uk">office@groveprimary.worcs.sch.uk</a>	30	134
C 2914	<b>Leigh and Bransford Primary School</b> Hoopers Close, Leigh Sinton, Malvern, Worcs. WR13 5DX Tel: <b>01886 832342</b> <a href="mailto:office@leighbransford.worcs.sch.uk">office@leighbransford.worcs.sch.uk</a>	30	177
A 3353	<b>Madresfield C.E. Primary School</b> 40 Madresfield Village, Madresfield, Malvern, Worcs. WR13 5AA Tel: <b>01684 573620</b> <a href="mailto:office@madresfield.worcs.sch.uk">office@madresfield.worcs.sch.uk</a>	15	101
A 3357	<b>Malvern Parish C.E. Primary School</b> Manby Road, Malvern, Worcs. WR14 3BB Tel: <b>01684 574084</b> <a href="mailto:office@malvernparish.worcs.sch.uk">office@malvernparish.worcs.sch.uk</a>	30	208
VA 3359	<b>Malvern Wells C.E. Primary School</b> 263 Wells Road, Malvern, Worcs. WR14 4HF Tel: <b>01684 561179</b> <a href="mailto:office@malvern-wells.worcs.sch.uk">office@malvern-wells.worcs.sch.uk</a>	15	79
A 2033	<b>Northleigh C.E. Primary School</b> St. Peter's Road, Malvern, Worcs. WR14 1QS Tel: <b>01684 574889</b> <a href="mailto:npsoffice@metacademies.org.uk">npsoffice@metacademies.org.uk</a>	30	182
A 3089	<b>Powick C.E. Primary School</b> 42 Malvern Road, Powick, Worcs. WR2 4RT Tel: <b>01905 830336</b> <a href="mailto:office@powick.worcs.sch.uk">office@powick.worcs.sch.uk</a>	28	182



MALVERN AREA - PRIMARY SCHOOLS Years Reception to Year 6 (Ages 5 - 11)			
Type & DfE No.	School Name & Address Telephone & Email Address	PAN	NOR Jan 2021
VC 3098	<b>Rushwick C.E. Primary School</b> Upper Wick Lane, Rushwick, Worcs. WR2 5SU Tel: <b>01905 422502</b> <a href="mailto:office@rushwick.worcs.sch.uk">office@rushwick.worcs.sch.uk</a>	30	168
A 2204	<b>Somers Park Primary School</b> Somers Park Avenue, Malvern, Worcs. WR14 1SE Tel: <b>01684 572949</b> <a href="mailto:sppsadmin@metacademies.org.uk">sppsadmin@metacademies.org.uk</a>	58	474
A 9909	<b>Somers Park Primary School – Malvern Vale Site</b> 112 Swinyard Road, Malvern, Worcs, WR14 1GU Tel: <b>01684 572949</b> <a href="mailto:mvpoffice@metacademies.org.uk">mvpoffice@metacademies.org.uk</a>	30	NA
VA 3360	<b>St. James' C.E. Primary School</b> West Malvern Road, Malvern, Worcs. WR14 4BB Tel: <b>01684 561207</b> <a href="mailto:office@stjames.worcs.sch.uk">office@stjames.worcs.sch.uk</a>	15	83
VA 3358	<b>St. Joseph's Catholic Primary School</b> Newtown Road, Malvern, Worcs. WR14 1PF Tel: <b>01684 573016</b> <a href="mailto:office@stjoesmalvern.worcs.sch.uk">office@stjoesmalvern.worcs.sch.uk</a>	30	131
A 2038	<b>St. Matthias C.E. Primary School</b> Cromwell Road, Malvern Link, Worcs. WR14 1NA Tel: <b>01684 574984</b> <a href="mailto:admin@stmatthias.worcs.sch.uk">admin@stmatthias.worcs.sch.uk</a>	30	165
A 2153	<b>Suckley Primary School</b> Church Lane, Suckley, Worcs. WR6 5DE Tel: <b>01886 884283</b> <a href="mailto:office@suckley.worcs.sch.uk">office@suckley.worcs.sch.uk</a>	12	84
VC 3074	<b>Wyche C.E. Primary School</b> Lower Wyche Road, Malvern, Worcs. WR14 4ET Tel: <b>01684 573205</b> <a href="mailto:office@wyche.worcs.sch.uk">office@wyche.worcs.sch.uk</a>	20	139

MARTLEY AREA - PRIMARY SCHOOLS Years Reception to Year 6 (Ages 5 - 11)			
Type & DfE No.	School Name & Address Telephone & Email Address	PAN	NOR Jan 2021
VC 3000	<b>Abberley Parochial Primary School</b> Apostles Oak, Abberley, Worcs. WR6 6AA Tel: <b>01299 896332</b> <a href="mailto:office@abberley.worcs.sch.uk">office@abberley.worcs.sch.uk</a>	15	107
VA 3300	<b>Astley C.E. Primary School</b> School Lane, Astley, Stourport on Severn, Worcs, DY13 0RH Tel: <b>01299 822002</b> <a href="mailto:office@astley.worcs.sch.uk">office@astley.worcs.sch.uk</a>	13	96
A 3008	<b>Broadheath C.E. Primary School</b> Sailor's Bank, Lower Broadheath, Worcs. WR2 6QT Tel: <b>01905 640285</b> <a href="mailto:office@broadheath.worcs.sch.uk">office@broadheath.worcs.sch.uk</a>	20	155



MARTLEY AREA - PRIMARY SCHOOLS Years Reception to Year 6 (Ages 5 - 11)			
Type & DfE No.	School Name & Address Telephone & Email Address	PAN	NOR Jan 2021
VA 3308	<b>Broadwas C.E. Primary School</b> Broadwas-on-Teme, Worcester, WR6 5NE Tel: <b>01886 821347</b> <a href="mailto:office@broadwas.worcs.sch.uk">office@broadwas.worcs.sch.uk</a>	15	84
C 2032	<b>Clifton-upon-Teme Primary School</b> Pound Lane, Clifton-upon-Teme, Worcester, WR6 6DE Tel: <b>01886 812258</b> <a href="mailto:office@clifton-upon-teme.worcs.sch.uk">office@clifton-upon-teme.worcs.sch.uk</a>	15	81
A 3328	<b>Great Witley C.E. Primary School</b> Worcester Road, Great Witley, Worcs. WR6 6HR Tel: <b>01299 896246</b> <a href="mailto:gwoffice@riverscofe.co.uk">gwoffice@riverscofe.co.uk</a>	30	202
VC 3048	<b>Grimley and Holt C.E. Primary School</b> Grimley, Worcester, WR2 6LU Tel: <b>01905 640325</b> <a href="mailto:office@grimleyholt.worcs.sch.uk">office@grimleyholt.worcs.sch.uk</a>	12	100
VA 3329	<b>Hallow C.E. Primary School</b> Main Road, Hallow, Worcester, WR2 6LD Tel: <b>01905 640354</b> <a href="mailto:office@hallow.worcs.sch.uk">office@hallow.worcs.sch.uk</a>	29	198
A 3077	<b>Martley C.E. Primary School</b> Martley, Worcester, WR6 6QA Tel: <b>01886 888201</b> <a href="mailto:office@martley-pri.worcs.sch.uk">office@martley-pri.worcs.sch.uk</a>	20	143

PERSHORE AREA - FIRST SCHOOLS - Years Reception to Year 4 (Ages 5 - 9) PRIMARY SCHOOLS – Years Reception to Year 6 (Ages 5-11)			
Type & DfE No.	School Name & Address Telephone & Email Address	PAN	NOR Jan 2021
C 2119	<b>Abbey Park First and Nursery School</b> Abbey Road, Pershore, Worcs. WR10 1DF Tel: <b>01386 552722</b> <a href="mailto:office@abbeyparkfirst.worcs.sch.uk">office@abbeyparkfirst.worcs.sch.uk</a>	30	151
A 3028	<b>Crowle C.E. First School</b> School Lane, Crowle, Worcs. WR7 4AT Tel: <b>01905 381206</b> <a href="mailto:office@crowle.dowmat.education">office@crowle.dowmat.education</a>	15	65
VC 3029	<b>Defford-cum-Besford C.E. First School</b> Hill View, Defford, Worcs. WR8 9BH Tel: <b>01386 750321</b> <a href="mailto:office@defford-cum-besford.worcs.sch.uk">office@defford-cum-besford.worcs.sch.uk</a>	12	54
VA 3324	<b>Fladbury C.E. First School</b> Church Street, Fladbury, Pershore, Worcs. WR10 2QB Tel: <b>01386 860301</b> <a href="mailto:office@fladbury.worcs.sch.uk">office@fladbury.worcs.sch.uk</a>	20	73
C 5201	<b>Flyford Flavell Primary School</b> Radford Road, Flyford Flavell, Worcs. WR7 4BS Tel: <b>01386 462228</b> <a href="mailto:office@flyfordflavell.worcs.sch.uk">office@flyfordflavell.worcs.sch.uk</a>	15	86

**PERSHORE AREA - FIRST SCHOOLS - Years Reception to Year 4 (Ages 5 - 9)**  
**PRIMARY SCHOOLS – Years Reception to Year 6 (Ages 5-11)**

Type & DfE No.	School Name & Address Telephone & Email Address	PAN	NOR Jan 2021
VC 3056	<b>Himbleton C.E. Primary School</b> Neight Hill, Himbleton, Droitwich, Worcs. WR9 7LE Tel: <b>01905 391231</b> <a href="mailto:office@himbleton.worcs.sch.uk">office@himbleton.worcs.sch.uk</a>	14	56
VA 3368	<b>Holy Redeemer Catholic Primary School</b> Priest Lane, Pershore, Worcs. WR10 1EB Tel: <b>01386 552518</b> <a href="mailto:office@holyredeemer.worcs.sch.uk">office@holyredeemer.worcs.sch.uk</a>	30	178
A 2079	<b>Inkberrow Primary School</b> Main Road, Inkberrow, Worcs. WR7 4HH Tel: <b>01386 792284</b> <a href="mailto:office@inkberrowprimary.worcs.sch.uk">office@inkberrowprimary.worcs.sch.uk</a>	30	190
A 3081	<b>Norton Juxta Kempsey C.E. Primary School</b> Wadborough Road, Littleworth, Worcester, WR5 2QJ Tel: <b>01905 820420</b> <a href="mailto:office@nortonprimary.worcs.sch.uk">office@nortonprimary.worcs.sch.uk</a>	30	185
A 2121	<b>Orchard Primary School</b> Cherry Orchard, Pershore, Worcs. WR10 1ET Tel: <b>01386 552515</b> <a href="mailto:office@orchardprimary.org.uk">office@orchardprimary.org.uk</a>	30	186
A 3088	<b>Pinvin C.E. First School</b> Main Street, Pinvin, Pershore, Worcs. WR10 2ER Tel: <b>01386 554196</b> <a href="mailto:office@pinvinfed.co.uk">office@pinvinfed.co.uk</a>	25	109
A 3208	<b>St. Barnabas C.E. First &amp; Middle School</b> Stonebow Road, Drakes Broughton, Pershore, Worcs. WR10 2AW Tel: <b>01905 840366</b> <a href="mailto:office@st-barnabasfirstmiddle.worcs.sch.uk">office@st-barnabasfirstmiddle.worcs.sch.uk</a>	30	247
VC 3108	<b>Upton Snodsbury C.E. First School</b> Upton Snodsbury, Worcs. WR7 4NH Tel: <b>01905 381288</b> <a href="mailto:office@upsnodsfirs.worcs.sch.uk">office@upsnodsfirs.worcs.sch.uk</a>	14	57

**REDDITCH AREA - FIRST SCHOOLS - Years Reception to Year 4 (Ages 5 - 9)**  
**Primary Schools - Years Reception to Year 6 (Ages 5-11)**

Type & DfE No.	School Name & Address Telephone & Email Address	PAN	NOR Jan 2021
A 3398	<b>Abbeywood First School</b> Wood Piece Lane, Church Hill, Redditch, Worcs. B98 9LR Tel: <b>01527 63007</b> <a href="mailto:office@abbeywood.worcs.sch.uk">office@abbeywood.worcs.sch.uk</a>	60	241
A 2039	<b>Arrow Valley First School</b> Colts Lane, Winyates West, Redditch, Worcs. B98 0LH Tel: <b>01527 528111</b> <a href="mailto:office@arrowvalleyfirstschool.co.uk">office@arrowvalleyfirstschool.co.uk</a>	30	170
A 2127	<b>Astwood Bank Primary School</b> Church Road, Astwood Bank, Redditch, Worcs. B96 6EH Tel: <b>01527 892681</b> <a href="mailto:office@astwoodbank.worcs.sch.uk">office@astwoodbank.worcs.sch.uk</a>	60	415

**REDDITCH AREA - FIRST SCHOOLS - Years Reception to Year 4  
(Ages 5 - 9) Primary Schools - Years Reception to Year 6 (Ages 5-11)**

Type & DfE No.	School Name & Address Telephone & Email Address	PAN	NOR Jan 2021
C 2128	<b>Batchley First School</b> Cherry Tree Walk, Redditch, Worcs. B97 6PD Tel: <b>01527 62926</b> <a href="mailto:office@batchley.worcs.sch.uk">office@batchley.worcs.sch.uk</a>	60	281
A 2001	<b>Crabbs Cross Academy</b> Evesham Road, Crabbs Cross, Redditch, Worcs. B97 5JH Tel: <b>01527 543624</b> <a href="mailto:office@cca.endeavourschools.org">office@cca.endeavourschools.org</a>	45	255
A 3091	<b>Feckenham C.E. Primary School</b> School Lane, Feckenham, Redditch, Worcs. B96 6QD Tel: <b>01527 892756</b> <a href="mailto:office@feckenhamfirst.worcs.sch.uk">office@feckenhamfirst.worcs.sch.uk</a>	15	99
A 2131	<b>Holyoakes Field First School</b> Bridge Street, Redditch, Worcs. B97 6HH Tel: <b>01527 62928</b> <a href="mailto:office@holyoakes.worcs.sch.uk">office@holyoakes.worcs.sch.uk</a>	60	241
A 2919	<b>Matchborough First School Academy</b> Matchborough Way, Matchborough, Redditch, Worcs. B98 OGD Tel: <b>01527 883880</b> <a href="mailto:office@matchborough.worcs.sch.uk">office@matchborough.worcs.sch.uk</a>	90	390
C 2192	<b>Moon's Moat First School</b> Cleeve Close, Church Hill South, Redditch, Worcs. B98 9HR Tel: <b>01527 61498</b> <a href="mailto:office@moonsmoat.worcs.sch.uk">office@moonsmoat.worcs.sch.uk</a>	60	229
C 2920	<b>Oak Hill First School</b> Wirehill Drive, Lodge Park, Redditch, Worcs. B98 7JU Tel: <b>01527 528523</b> <a href="mailto:office@oakhill.worcs.sch.uk">office@oakhill.worcs.sch.uk</a>	90	412
A 5200	<b>Our Lady of Mount Carmel Catholic First School</b> Downsell Road, Webheath, Redditch, Worcs. B97 5RR Tel: <b>01527 546398</b> <a href="mailto:office@mountcarmel.worcs.sch.uk">office@mountcarmel.worcs.sch.uk</a>	60	294
A 2029	<b>St. George's C.E. First School</b> Stevenson Avenue, Redditch, Worcs. B98 8LU Tel: <b>01527 62263</b> <a href="mailto:office@stgeorges.worcs.sch.uk">office@stgeorges.worcs.sch.uk</a>	30	191
VC 3093	<b>St. Luke's C.E. First School</b> Plymouth Road, Southcrest, Redditch, Worcs. B97 4NU Tel: <b>01527 541219</b> <a href="mailto:admin@stlukesfirst.worcs.sch.uk">admin@stlukesfirst.worcs.sch.uk</a>	30	136
A 2030	<b>St. Stephen's CE RSA Academy</b> Mabey Avenue, Redditch, Worcs. B98 8HW Tel: <b>01527 63911</b> <a href="mailto:office@ststephensfirst.worcs.sch.uk">office@ststephensfirst.worcs.sch.uk</a>	30	136
A 5202	<b>St. Thomas More Catholic First School</b> Woodrow Centre, Studley Road, Redditch, Worcs. B98 7RY Tel: <b>01527 525821</b> <a href="mailto:office@st-thomasmore.worcs.sch.uk">office@st-thomasmore.worcs.sch.uk</a>	45	189
VA 3382	<b>Tardebigge C.E. First School</b> Church Lane, Tardebigge, Bromsgrove, Worcs. B60 3AH Tel: <b>01527 872886</b> <a href="mailto:office@tardebigge.worcs.sch.uk">office@tardebigge.worcs.sch.uk</a>	30	149

**REDDITCH AREA - FIRST SCHOOLS - Years Reception to Year 4  
(Ages 5 - 9) Primary Schools - Years Reception to Year 6 (Ages 5-11)**

Type & DfE No.	School Name & Address Telephone & Email Address	PAN	NOR Jan 2021
<b>C</b> <b>2136</b>	<b>Tenacres First School</b> Quibery Close, Winyates East, Redditch, Worcs. B98 0PB Tel: <b>01527 528872</b> <a href="mailto:office@tenacres.worcs.sch.uk">office@tenacres.worcs.sch.uk</a>	60	294
<b>A</b> <b>2134</b>	<b>The Vaynor First School</b> Tennyson Road, Redditch, Worcs. B97 5BL Tel: <b>01527 543187</b> <a href="mailto:office@thevaynor.worcs.sch.uk">office@thevaynor.worcs.sch.uk</a>	90	440
<b>A</b> <b>2135</b>	<b>Webheath Academy Primary School</b> Downsell Road, Webheath, Redditch, Worcs. B97 5RJ Tel: <b>01527 544820</b> <a href="mailto:office@webheath.worcs.sch.uk">office@webheath.worcs.sch.uk</a>	60	391
<b>C</b> <b>2137</b>	<b>Woodrow First School</b> Longdon Close, Redditch, Worcs. B98 7UZ Tel: <b>01527 527619</b> <a href="mailto:office@woodrow.worcs.sch.uk">office@woodrow.worcs.sch.uk</a>	60	275

**RUBERY AREA - PRIMARY SCHOOLS  
Years Reception to Year 6 (Ages 5 - 11)**

Type & DfE No.	School Name & Address Telephone & Email Address	PAN	NOR Jan 2021
<b>C</b> <b>2197</b>	<b>Beaconside Primary and Nursery School</b> Hazel Road, Rubery, Birmingham, B45 9DX Tel: <b>0121 453 3801</b> <a href="mailto:office@beaconside.worcs.sch.uk">office@beaconside.worcs.sch.uk</a>	30	218
<b>C</b> <b>2921</b>	<b>Holywell Primary and Nursery School</b> School Road, Rubery, Birmingham, B45 9EY Tel: <b>0121 453 7829</b> <a href="mailto:secretary@hollywell.worcs.sch.uk">secretary@hollywell.worcs.sch.uk</a>	60	409
<b>C</b> <b>2901</b>	<b>Lickey Hills Primary School</b> Old Birmingham Road, Rednal, Birmingham, B45 8EU Tel: <b>0121 445 1992</b> <a href="mailto:office@lickeyhills.worcs.sch.uk">office@lickeyhills.worcs.sch.uk</a>	60	410

**STOURPORT AREA - PRIMARY SCHOOLS  
Years Reception to Year 6 (Ages 5 - 11)**

Type & DfE No.	School Name & Address Telephone & Email Address	PAN	NOR Jan 2021
<b>A</b> <b>2027</b>	<b>Burlish Park Primary School</b> Windermere Way, Stourport on Severn, Worcs. DY13 8LA Tel: <b>01299 823771</b> <a href="mailto:office@burlishparkprimary.worcs.sch.uk">office@burlishparkprimary.worcs.sch.uk</a>	60	392
<b>A</b> <b>3013</b>	<b>Hartlebury C.E. Primary School</b> Rectory Lane, Hartlebury, Kidderminster, Worcs. DY11 7TD Tel: <b>01299 250312</b> <a href="mailto:office@hartlebury.worcs.sch.uk">office@hartlebury.worcs.sch.uk</a>	30	186

## STOURPORT AREA - PRIMARY SCHOOLS

### Years Reception to Year 6 (Ages 5 - 11)

Type & DfE No.	School Name & Address Telephone & Email Address	PAN	NOR Jan 2021
A 2904	<b>Lickhill Primary School</b> Almond Way, Stourport on Severn, Worcs. DY13 8UA Tel: <b>01299 871803</b> <a href="mailto:office@lickhill.worcs.sch.uk">office@lickhill.worcs.sch.uk</a>	30	203
A 3012	<b>St. Bartholomew's C.E. Primary School</b> Princess Way, Stourport on Severn, Worcs. DY13 0EL Tel: <b>01299 823454</b> <a href="mailto:office@sbp.saet.co.uk">office@sbp.saet.co.uk</a>	50	215
A 3380	<b>St. Wulstan's Catholic Primary School</b> Elmfield Walk, Stourport-on-Severn, Worcs. DY13 8UB Tel: <b>01299 877808</b> <a href="mailto:secretary@wulsev.worcs.sch.uk">secretary@wulsev.worcs.sch.uk</a>	30	178
A 2902	<b>Stourport Primary School</b> Park Avenue, Stourport on Severn, Worcs, DY13 8SH Tel: <b>01299 822120</b> <a href="mailto:office@stourportprimary.worcs.sch.uk">office@stourportprimary.worcs.sch.uk</a>	45	300
VA 3381	<b>Sytchampton Endowed Primary School</b> Sytchampton, Stourport-on-Severn, Worcs. DY13 9SX Tel: <b>01905 620418</b> <a href="mailto:office@sytchampton.worcs.sch.uk">office@sytchampton.worcs.sch.uk</a>	15	91
A 3015	<b>Wilden All Saints C.E. Primary School</b> Wilden Lane, Stourport on Severn, Worcs. DY13 9LP Tel: <b>01299 822638</b> <a href="mailto:office@wilden.worcs.sch.uk">office@wilden.worcs.sch.uk</a>	30	193

## TENBURY AREA - PRIMARY SCHOOLS

### Years Reception to Year 6 (Ages 5 - 11)

Type & DfE No.	School Name & Address Telephone & Email Address	PAN	NOR Jan 2021
VA 3350	<b>Lindridge St. Lawrence's C.E. Primary School</b> Lindridge, Tenbury Wells, Worcs. WR15 8JQ Tel: <b>01584 881466</b> <a href="mailto:office@lindridge.worcs.sch.uk">office@lindridge.worcs.sch.uk</a>	15	70
A 3104	<b>Tenbury C.E. Primary Academy</b> Bromyard Road, Tenbury Wells, Worcs. WR15 8BS Tel: <b>01584 810234</b> <a href="mailto:office@tenbury-pri.worcs.sch.uk">office@tenbury-pri.worcs.sch.uk</a>	30	190

## UPTON UPON SEVERN AREA - PRIMARY SCHOOLS

### Years Reception to Year 6 (Ages 5 - 11)

Type & DfE No.	School Name & Address Telephone & Email Address	PAN	NOR Jan 2021
A 3017	<b>Castlemorton C.E. Primary School</b> Church Road, Castlemorton, Malvern, Worcs. WR13 6BG Tel: <b>01684 833282</b> <a href="mailto:office@castlemorton.worcs.sch.uk">office@castlemorton.worcs.sch.uk</a>	15	87

<b>UPTON UPON SEVERN AREA - PRIMARY SCHOOLS</b> <b>Years Reception to Year 6 (Ages 5 - 11)</b>			
Type & DfE No.	School Name & Address Telephone & Email Address	PAN	NOR Jan 2021
VC 3039	<b>Eldersfield Lawn C.E. Primary School</b> Corse Lawn, Gloucester, GL19 4LZ Tel: <b>01452 780309</b> <a href="mailto:admin@eldersfieldlawn.worcs.sch.uk">admin@eldersfieldlawn.worcs.sch.uk</a>	15	104
A 3051	<b>Hanley Swan, St. Gabriel's with St. Mary's C.E. Primary School</b> Hanley Swan, Worcs. WR8 0EQ Tel: <b>01684 310364</b> <a href="mailto:office@hanleyswanps.org.uk">office@hanleyswanps.org.uk</a>	15	115
A 2080	<b>Kempsey Primary School</b> Ellsdon, Kempsey, Worcester, WR5 3NT Tel: <b>01905 820262</b> <a href="mailto:office@kempseyps.org.uk">office@kempseyps.org.uk</a>	60	342
VC 3085	<b>Pendock C.E. Primary School</b> School Lane, Pendock, Nr. Staunton, Glos. GL19 3PW Tel: <b>01531 650298</b> <a href="mailto:office@pendockpri.worcs.sch.uk">office@pendockpri.worcs.sch.uk</a>	8	54
VC 3107	<b>Upton-upon-Severn C.E. Primary School</b> School Lane, Upton-upon-Severn, Worcs. WR8 0LD Tel: <b>01684 592259</b> <a href="mailto:office@uptonuponsevern.worcs.sch.uk">office@uptonuponsevern.worcs.sch.uk</a>	30	197
A 2156	<b>Welland Primary School</b> Marlbank Road, Welland, Malvern, Worcs. WR13 6NE Tel: <b>01684 310246</b> <a href="mailto:office@wellandps.org.uk">office@wellandps.org.uk</a>	30	137

<b>WORCESTER CITY AREA - PRIMARY SCHOOLS</b> <b>Years Reception to Year 6 (Ages 5 - 11)</b>			
Type & DfE No.	School Name & Address Telephone & Email Address	PAN	NOR Jan 2021
A 2011	<b>Carnforth School</b> Carnforth Drive, Worcester, WR4 9HG Tel: <b>01905 758425</b> <a href="mailto:office@carnforth.org">office@carnforth.org</a>	30	174
C 2161	<b>Cherry Orchard Primary School</b> Timberdine Close, Worcester, WR5 2DD Tel: <b>01905 352787</b> <a href="mailto:office@cherryorchard-pri.worcs.sch.uk">office@cherryorchard-pri.worcs.sch.uk</a>	90	605
VC 3019	<b>Claines C.E. Primary School</b> School Bank, Claines, Worcester, WR3 7RW Tel: <b>01905 451235</b> <a href="mailto:office@claines.worcs.sch.uk">office@claines.worcs.sch.uk</a>	30	210
A 2162	<b>Cranham Primary School</b> Tetbury Drive, Warndon, Worcester, WR4 9LS Tel: <b>01905 452437</b> <a href="mailto:cranhamoffice@riverscofe.co.uk">cranhamoffice@riverscofe.co.uk</a>	60	391
A 2028	<b>Dines Green Primary School</b> Tudor Way, Worcester, WR2 5QH Tel: <b>01905 423228</b> <a href="mailto:dgcaoffice@metacademies.org.uk">dgcaoffice@metacademies.org.uk</a>	30	179

# WORCESTER CITY AREA - PRIMARY SCHOOLS

## Years Reception to Year 6 (Ages 5 - 11)

Type & DfE No.	School Name & Address Telephone & Email Address	PAN	NOR Jan 2021
A 2167	<b>Hollymount School</b> Hollymount Road, Tolladine, Worcester, WR4 9SG Tel: <b>01905 23159</b> <a href="mailto:office@hollymountschool.org">office@hollymountschool.org</a>	50	331
A 3401	<b>Northwick Manor Primary School</b> Northwick Road, Worcester, WR3 7EA Tel: <b>01905 454430</b> <a href="mailto:nwoffice@riverscofe.co.uk">nwoffice@riverscofe.co.uk</a>	90	640
FR 2031	<b>North Worcester Primary Academy</b> John Comyn Drive, Worcester, WR3 7NS Tel: <b>01905 953850</b> <a href="mailto:northworcesterprimary@riverscofe.co.uk">northworcesterprimary@riverscofe.co.uk</a>	60	74
A 2172	<b>Nunnery Wood Primary School</b> Prestwich Avenue, Worcester, WR5 1QE Tel: <b>01905 354154</b> <a href="mailto:office@nunnerywoodprimary.worcs.sch.uk">office@nunnerywoodprimary.worcs.sch.uk</a>	60	408
A 2005	<b>Oasis Academy Warndon</b> Edgeworth Close, Worcester, WR4 9PE Tel: <b>01905 453530</b> <a href="mailto:admin@oasiswarndon.org">admin@oasiswarndon.org</a>	90	506
A 2202	<b>Oldbury Park Primary School</b> Oldbury Road, Worcester, WR2 6AA Tel: <b>01905 424878</b> <a href="mailto:office@oldburypark.worcs.sch.uk">office@oldburypark.worcs.sch.uk</a>	60	332
VA 3387	<b>Our Lady Queen of Peace Catholic Primary School</b> Bransford Road, Worcester, WR2 4EN Tel: <b>01905 421409</b> <a href="mailto:admin@ourlady.worcs.sch.uk">admin@ourlady.worcs.sch.uk</a>	30	179
A 2173	<b>Tudor Grange Academy Primary Perdiswell</b> Bilford Road, Worcester, WR3 8QA Tel: <b>01905 453348</b> <a href="mailto:office@perdiswellpri.worcs.sch.uk">office@perdiswellpri.worcs.sch.uk</a>	60	390
A 2000	<b>Perry Wood Primary &amp; Nursery School</b> St. Alban's Close, Worcester, WR5 1PP Tel: <b>01905 354800</b> <a href="mailto:office@perrywood.worcs.sch.uk">office@perrywood.worcs.sch.uk</a>	60	332
C 2200	<b>Pitmaston Primary School</b> Malvern Road, Worcester, WR2 4ZF Tel: <b>01905 423710</b> <a href="mailto:office@pitmaston.worcs.sch.uk">office@pitmaston.worcs.sch.uk</a>	90	618
VC 3116	<b>Red Hill C.E. Primary School</b> Midhurst Close, Worcester, WR5 2HX Tel: <b>01905 352524</b> <a href="mailto:office@redhill.worcs.sch.uk">office@redhill.worcs.sch.uk</a>	60	303
VC 3114	<b>St. Barnabas C.E. Primary School</b> Green Lane, Worcester, WR3 8NZ Tel: <b>01905 22766</b> <a href="mailto:office@st-barnabas-primary.worcs.sch.uk">office@st-barnabas-primary.worcs.sch.uk</a>	60	414
A 3388	<b>St. Clement's C.E. Primary School</b> Henwick Road, Worcester, WR2 5NS Tel: <b>01905 423861</b> <a href="mailto:office-stc@riverscofe.co.uk">office-stc@riverscofe.co.uk</a>	30	201



<b>WORCESTER CITY AREA - PRIMARY SCHOOLS</b> <b>Years Reception to Year 6 (Ages 5 - 11)</b>			
Type & DfE No.	School Name & Address Telephone & Email Address	PAN	NOR Jan 2021
VA 3390	<b>St. George's Catholic Primary School</b> Thorneloe Walk, Worcester, WR1 3JY Tel: 01905 25841 <a href="mailto:admin@st-georgescatholic.worcs.sch.uk">admin@st-georgescatholic.worcs.sch.uk</a>	30	209
VA 3389	<b>St. George's CE Primary School</b> St George's Lane North, Worcester, WR1 1RD Tel: 01905 619454 <a href="mailto:admin@stgeorgesce.worcs.sch.uk">admin@stgeorgesce.worcs.sch.uk</a>	30	180
VA 3391	<b>St. Joseph's Catholic Primary School</b> Chedworth Drive, Worcester, WR4 9PG Tel: 01905 452772 <a href="mailto:office@st-josephs-pri.worcs.sch.uk">office@st-josephs-pri.worcs.sch.uk</a>	60	291
A 2179	<b>Stanley Road Primary School</b> Stanley Road, Worcester, WR5 1BD Tel: 01905 355043 <a href="mailto:stanleyroad.office@perryhallmat.co.uk">stanleyroad.office@perryhallmat.co.uk</a>	60	328
A 2918	<b>Lyppard Grange Primary School</b> Ankerage Green, Worcester, WR4 0DZ Tel: 01905 729383 <a href="mailto:office@lyppardgrange.worcs.sch.uk">office@lyppardgrange.worcs.sch.uk</a>	60	420
VC 3110	<b>Whittington C.E. Primary School</b> Whittington, Worcester, WR5 2QZ Tel: 01905 354844 <a href="mailto:office@whittington.worcs.sch.uk">office@whittington.worcs.sch.uk</a>	30	208

<b>WYTHALL AREA - PRIMARY SCHOOLS</b> <b>Years Reception to Year 6 (Ages 5 - 11)</b>			
Type & DfE No.	School Name & Address Telephone & Email Address	PAN	NOR Jan 2021
C 2188	<b>Meadow Green Primary School</b> Meadow Road, Wythall, Birmingham, B47 6EQ Tel: 01564 823495 <a href="mailto:enquiries@meadowgreen.worcs.sch.uk">enquiries@meadowgreen.worcs.sch.uk</a>	45	279
A 2915	<b>The Coppice Primary School</b> Shawhurst Lane, Hollywood, Birmingham, B47 5JN Tel: 01564 826709 <a href="mailto:office@coppice.worcs.sch.uk">office@coppice.worcs.sch.uk</a>	90	621



# Part D

## SECTION 4

### Area Pyramids indicating feeder schools

#### Bewdley Pyramid

**The Bewdley Area comprises the Town of Bewdley together with the civil parishes of:**

Bayton, Bewdley, Kidderminster Foreign, Mable, Ribbesford, Rock, Upper Arley

High Schools	The Bewdley School and Sixth Form Centre
	Bayton CE Primary Bewdley Primary Far Forest Lea Memorial CE Primary St Anne's CE Primary Upper Arley CE Primary
Named Feeder Schools	

#### Notes

There are two catchment area High schools for children living within the Bayton and Mable civil parishes. The Bewdley School and Sixth Form Centre and Lacon Child High School which is in Shropshire.

## Bromsgrove Pyramid

**The Bromsgrove Area comprises the Town of Bromsgrove together with the civil parishes of:**

Alvechurch, Barnt Green, Belbroughton (Part) - Dordale and Fairfield, Beoley, Bourneheath, Catshill, Cofton Hackett (Part) - Kendall End Road to Cofton Church Lane, Dodderhill (Part), Dodford and Grafton, Finstall, Hanbury, Lickey (Part), Stoke Prior, Wythall (Part)

High Schools	North Bromsgrove High	South Bromsgrove High	North Bromsgrove High and South Bromsgrove High
Named Feeder Schools	Catshill Middle Parkside Middle	Aston Fields Middle St Johns CE Middle School Academy	Alvechurch CE Middle

Middle Schools	Alvechurch CE Middle	Aston Fields Middle	Catshill Middle	Parkside Middle	St Johns CE Middle School Academy
Named Feeder Schools	Beoley First Blackwell First Crown Meadow First St Andrew's CE First	Charford First Finstall First Hanbury CE First Stoke Prior First	Catshill First and Nursery Fairfield First Lickey End First	Dodford First Meadows First The Orchards School	No named feeder schools

### The following schools do not have any feeder school links to middle schools in Bromsgrove

Millfields First  
St Peter's Catholic First\*

\* St Peter's Catholic First - Please refer to end of Section for pyramid arrangements relating to Catholic Schools.

## Droitwich Pyramid

**The Droitwich Area comprises Droitwich Spa together with the civil parishes of:**

Dodderhill (Part), Doverdale, Elmbridge, Elmley Lovett, Hadzor (Part), Hampton Lovett, HindlipHuddington (Part), Martin Hussingtree, North Claines (Part), Oddingley (Part), Ombersley, Rushock, Salwarpe, Tibberton, Upton Warren, Westwood

High Schools	Droitwich Spa High
Named Feeder Schools	Westacre Middle Witton Middle

Middle Schools	Westacre Middle	Witton Middle
Named Feeder Schools	Chawson Community First Cutnall Green CofE Primary Ombersley Endowed First St Peter's Droitwich CofE Academy Sytchampton Endowed Primary Tibberton CE First Westlands First Wychbold First & Nursery	Chawson Community First Hindlip CE First St Peter's Droitwich CofE Academy Westlands First

### The following schools do not have any feeder school links to middle schools

St Joseph's Catholic Primary\*

\* St Joseph's Catholic Primary - Please refer to end of Section for pyramid arrangements relating to Catholic Schools

## Evesham Pyramid

**The Evesham Area comprises the Town of Evesham together with the civil parishes of:**

Abbots Morton, Aldington, Ashton under Hill, Aston Somerville, Badsey, Beckford, Bickmarsh, Birlingham (see note i below), Bredon, Bredon's Norton, Bretforten, Bricklehampton, Broadway, Charlton, Childswickham, Church Lench, Cleeve Prior, Conderton, Cropthorne, Eckington, Elmley Castle, Harvington, Hinton on the Green, Honeybourne, Kemerton, Netherton, Norton and Lenchwick, North and Middle Littleton, Offenham, Overbury, Pebworth, Rous Lench, Sedgberrow, South Littleton, Wickhamford

High Schools	Prince Henry's High	The De Montfort School
Named Feeder Schools	Bredon Hill Academy St Egwin's CE Middle	Bengeworth Academy Blackminster Middle St Andrew's CE First** St Richard's CE First

Middle Schools	Bredon Hill Academy	St Egwin's CE Middle	Blackminster Middle
Named Feeder Schools	Ashton under Hill First Bredon Hancock's Endowed CE First Broadway First Cropthorne with Charlton CE First Eckington CE First* Elmley Castle CE First Overbury CE First St Mary's Catholic Primary Broadway Sedgberrow CE First	Church Lench CE First Harvington CE First St Andrew's CE First** Swan Lane First	Badsey First Bretforton Village School Cleeve Prior CE First Offenham CE First Pebworth First The Littletons School

### The following schools do not have any feeder school links to middle or high schools

Honeybourne Primary  
St Mary's Catholic Primary\*\*\*

\* Eckington CE First has part of its catchment area feeding into Drakes Broughton St. Barnabas in the Pershore pyramid

\*\* St. Andrew's CE First has part of its catchment area feeding into St Egwin's Middle and part feeding into The De Montfort School

\*\*\* St Mary's Catholic Primary - Please refer to end of Section for pyramid arrangements relating to Catholic Schools

i) Children resident in Birlingham are part of a shared catchment area with Eckington C.E. First in the Evesham area and Defford-cum-Besford C.E. First in the Pershore area. This shared catchment area also applies to the Middle and High schools of Bredon Hill Academy and Prince Henry's High in the Evesham area and St Barnabas C.E. First and Middle, Drakes Broughton and Pershore High School.

## Hagley Pyramid

### The Hagley Area comprises the civil parishes of:

Belbroughton (Part) - (excluding Dordale and Fairfield), Broome , Churchill and Blakedown, Clent, Hagley, Romsley

High Schools	Haybridge High School and Sixth Form
Named Feeder Schools	Belbroughton CE Primary & Nursery
	Blakedown CE Primary
	Clent Parochial Primary
	Hagley Primary
	St Kenelm's CE Primary

Please refer to end of Section for pyramid arrangements relating to Catholic Schools, including Hagley Catholic High School.

## Kidderminster Pyramid

The Kidderminster Area comprises the Town of Kidderminster together with the civil parishes of:

Chaddesley Corbett, Stone, Wolverley, Cookley

High Schools	Baxter Business and Enterprise College	Holy Trinity School	King Charles I	Wolverley CE Secondary
Named Feeder Schools	Birchen Coppice Primary Foley Park Primary Franche Community Primary St John's CE Primary Sutton Park Primary	No named feeder schools	Chaddesley Corbett Endowed Primary Comberton Primary Heronswood Primary Offmore Primary St George's CE Primary	Cookley Sebright Primary St Catherine's CE Primary St Mary's CE Primary St Oswald's CE Primary Wolverley Sebright Primary

### The following schools do not have any feeder school links to high schools in Kidderminster

St Ambrose Catholic Primary\*

NB Holy Trinity School is a Free School in Kidderminster that does not have any feeder school links.

\* St Ambrose Catholic Primary - Please refer to end of Section for pyramid arrangements relating to Catholic Schools

## Malvern Pyramid

High Schools	Dyson Perrins CE High	The Chase
		Callow End CE Primary Great Malvern Primary Grove Primary Leigh & Bransford Primary Madresfield CE Primary Malvern Parish CE Primary Malvern Vale Primary Malvern Wells CE Primary Northleigh CE Primary Powick CE Primary Rushwick CE Primary St James' CE Primary St Joseph's Catholic Primary St Matthias CE Primary Somers Park Primary Suckley Primary Wyche CE Primary

NB The High Schools in Malvern do not have feeder school as part of their admission arrangements.

Please refer to end of Section for pyramid arrangements relating to Catholic Schools

## Martley Pyramid

### The Martley area comprises of the following civil parishes:

Droitwich Abberley, Astley and Dunley, Broadheath, Broadwas, Clifton on Teme, Cotheridge, Doddenham, Great Witley, Grimley, Hallow, Hillhampton, Holt, Kenswick, Knightwick, Little Witley, Lower Sapey, Lulsley, Martley, Pensax, Shelsley Beauchamp, Shelsley Kings, Shelsley Walsh, Shrawley, Stanford with Orleton, Stockton on Teme, Wichenford, plus the Menith Wood locality in the civil parish of Lindridge, plus the Crown East locality in the civil parish of Rushwick.

High Schools	The Chantry School
Named Feeder Schools	Abberley Parochial Primary
	Astley CE Primary
	Broadheath CE Primary
	Broadwas CE Primary
	Clifton upon Teme Primary
	Great Witley CE Primary
	Grimley & Holt CE Primary
	Hallow CE Primary
	Martley CE Primary

Please refer to end of Section for pyramid arrangements relating to Catholic Schools



## Pershore Pyramid

**The Pershore Area comprises the Town of Pershore together with the civil parishes of:**

Abberton, Besford, Birlingham (see note i below), Bishampton, Bredicot, Broughton Hackett, Churchill, Cookhill (Part), Crowle, Defford, Dormston, Drakes Broughton and Wadborough, Fladbury, Flyford Flavell, Grafton Flyford, Great Comberton, Hadzor (Part), Hill and Moor, Himbleton, Huddington (Part), Inkberrow, Kington, Little Comberton, Naunton Beauchamp, North Piddle, Norton Juxta Kempsey, Oddington (Part), Peopleton, Pinvin, Pirton, Spetchley, Stock and Bradley (Part), Stoulton, Strensham, Throckmorton, Upton Snodsbury, White Ladies Aston, Wick, Wyre Piddle

High Schools	Pershore High
Named Feeder Schools	Abbey Park Middle Flyford Flavell Primary School Inkberrow Primary Norton Juxta Kempsey Primary Orchard Primary St Barnabas CE First & Middle St Nicholas' CE Middle

Middle Schools	Abbey Park Middle	St Barnabas CE First & Middle	St Nicholas' CE Middle
Named Feeder Schools	Abbey Park First and Nursery Orchard Primary	Defford cum Besford CE First Eckington CE First * Norton Juxta Kempsey CE Primary	Crowle CE First Fladbury CE First Flyford Flavell Primary Himbleton CE Primary Inkberrow Primary Pinvin CE First Upton Snodsbury CE First

**The following schools do not have any feeder school links to middle or high schools in Pershore**

Holy Redeemer Catholic Primary\*

### Notes on Admissions

Children resident in Birlingham are part of a shared catchment area with Eckington C.E.First in the Evesham area and Defford-cum-Besford C.E.First in the Pershore area. This shared catchment area also applies to the Middle and High schools of Bredon Hill Academy and Prince Henry's High in the Evesham area and St Barnabas C.E.First and Middle, Drakes Broughton and Pershore High School.

\* Holy Redeemer Catholic Primary - Please refer to end of Section for pyramid arrangements relating to Catholic Schools

## Redditch Pyramid

**The Redditch Area comprises the Town of Redditch together with the civil parishes of:**

Bentley Pauncefoot, Cookhill (Part), Feckenham, Stock and Bradley, Tutnall and Cobley

High Schools	Ridgeway Secondary	RSA Academy Arrowvale	Trinity High School and Sixth Form Centre	Tudor Grange Academy Redditch
Named Feeder Schools	Astwood Bank Primary Feckenham CE Primary The Crabbs Cross Academy	Church Hill Middle Ipsley RSA Academy	Birchensale Middle Walkwood Church of England Middle Woodfield Academy	No named feeders

Middle Schools	Birchensale Middle	Church Hill Middle	Ipsley RSA Academy	Walkwood Middle	Woodfield Academy
Named Feeder Schools	Batchley First Holyoakes Field First St Luke's CE First St Stephen's CE First Tardebigge CE First	Abbeywood First Moon's Moat First	Matchborough First Academy Arrow Valley First Tenacres First	No named feeders	Oak Hill First St George's CE First Woodrow First

### The following schools do not have any feeder school links to middle or high schools

The Vaynor First

\* Woodrow First - the catchment area for Woodrow First school is within the designated catchment area for Tudor Grange Academy Redditch at high school age. Parents should be aware there is no catchment area priority to Trinity High School from within the Woodrow First catchment area.

\*\* Webheath Academy Primary – the catchment area for Webheath Academy Primary School is within the designated shared catchment area for Trinity High and Tudor Grange Academy Redditch.

\*\*\* Walkwood Church of England Middle School does not have feeder school as part of its admission arrangements.

Please refer to end of Section for pyramid arrangements relating to Catholic Schools including St Bede's Catholic Middle School.

Rubery Pyramid

The Rubery Area comprises Rubery (that part falling within the administrative county of Worcester) together with the civil parishes of:  
Cofton Hackett (Part), Frankley (Part), Lickey (Part)

High Schools	Waseley Hills High School & Sixth Form Centre
Named Feeder Schools	Beaconside Primary and Nursery Holywell Primary and Nursery Lickey Hills Primary

## Stourport Pyramid

The Stourport Area comprises the Town of Stourport together with the civil parish of:

Hartlebury

High Schools	The Stourport High School & Sixth Form Centre	
	Burlish Park Primary	
Named Feeder Schools	Hartlebury CE Primary	
	Lickhill Primary	
	St Bartholomew's CE Primary	
	Stourport Primary	
	Sytchampton Endowed Primary School*	
	Wilden All Saints CE Primary	

### The following schools do not have any feeder school links to middle or high schools

St Wulstan's Catholic Primary\*\*

\* Pupils at Sytchampton Endowed Primary School can choose to transfer to a Middle school for year 5 in Droitwich or remain at the school, transferring to a High school for year 7 in Stourport or elsewhere.

\*\* St Wulstan's Catholic Primary - Please refer to end of Section for pyramid arrangements relating to Catholic Schools

## Tenbury Pyramid

**The Tenbury Area comprises of the Parish of Tenbury together with the civil parishes of:**

Bockleton, Eastham, Hanley, Knighton on Teme, Kyre, Lindridge\*, Rochford, Stoke Bliss

<b>High Schools</b>	<b>Tenbury High Ormiston Academy</b>
<b>Named Feeder Schools</b>	Lindridge, St Lawrence's CE Primary Tenbury CE Academy

\*Pupils in the Menith Wood locality in the civil parish of Lindridge attend schools in the Martley area

Sixth Form Education for Tenbury pupils is provided in Ludlow, Shropshire

## Upton Pyramid

**The Upton upon Severn area comprises of the Town of Upton upon Severn together with the civil parishes of:-**

Berrow, Birtsmorton, Bushley, Castlemorton, Croome D'Abitot, Earl's Croome, Eldersfield, Hanley Castle, Hill Croome, Holdfast, Kempsey, Longdon, Pendock, Pendock (Det.), Queenhill, Ripple, Severn Stoke, Welland

High Schools	Hanley Castle High
	Castlemorton CE Primary Eldersfield Lawn CE Primary Hanley Swan St Gabriel's with St Mary's CE Primary Kempsey Primary Pendock CE Primary Twynning Primary Upton upon Severn CE Primary Welland Primary
Named Feeder Schools	

## Worcester Pyramid

**The Worcester City Area comprises the City of Worcester together with the civil parishes of:**

North Claines as it extends beyond the city boundary, except that in part of the parish to the east of the railway line and north of the A449 road; the excepted part is contributory to the Droitwich area. Whittington is also included within the Worcester City area.

High Schools	Bishop Perowne CE College*	Christopher Whitehead Language College	Nunnery Wood High	Tudor Grange Academy Worcester
Named Feeder Schools	No named feeder schools	Dines Green Primary Hallow CE Primary Oldbury Park Primary Pitmaston Primary Rushwick Primary St Clement's CE Primary Our Lady Queen of Peace Catholic Primary	Cherry Orchard Primary Lyppard Grange Primary Nunnery Wood Primary Perry Wood Primary & Nursery Red Hill CE Primary Stanley Road Primary Whittington CE Primary	Tudor Grange Academy Primary Perdiswell

### The following schools do not have any feeder school links to high schools

Carnforth Primary  
Claines CE Primary  
Cranham Primary  
Hollymount School  
Northwick Manor Primary  
North Worcester Primary Academy  
Oasis Academy Warndon  
St Barnabas CE Primary  
St George's CE Primary  
St George's Catholic\*  
St Joseph's Catholic\*

\* St George's Catholic Primary & St Joseph's Catholic Primary - Please refer to end of Section for pyramid arrangements relating to Catholic Schools.



## Wythall Pyramid

The Wythall Area comprises the civil parish of Wythall.

High Schools	Woodrush High School
Named Feeder Schools	Meadow Green Primary Hollywood Primary The Coppice Primary Tidbury Green Primary

### Notes on Admissions

i) Tidbury Green Primary and Hollywood Primary, although feeder schools for Woodrush Community High, are located in the Birmingham LA area.

Please refer to end of Section for pyramid arrangements relating to Catholic Schools

## Catholic Arrangements

High Schools	Blessed Edward Oldcorne Catholic College*	Hagley Catholic High**	Redditch St Augustine's Catholic High
Named Feeder Schools	Broadway St Mary's Catholic Primary Droitwich St Joseph's Catholic Primary Evesham St Mary's Catholic Primary Malvern St Joseph's Catholic Primary Pershore Holy Redeemer Catholic Primary Worcester Our Lady Queen of Peace Catholic Worcester St George's Catholic Primary Worcester St Joseph's Catholic Primary	Kidderminster St Ambrose Catholic Primary Stourport St Wulstan's Catholic Primary	Redditch, St. Bede's Catholic Middle Walkwood Church of England Middle School
Middle Schools	Redditch, St. Bede's Catholic Middle		
Named Feeder Schools	Bromsgrove St Peter's Catholic First Redditch Our Lady of Mount Carmel Catholic First Redditch St Thomas More Catholic First		

**NB** The admission criteria of feeder school arrangements does not apply to the schools covered by catholic arrangements as these schools determine their own admissions policy.

St. Peter's Catholic First School is situated in the South Bromsgrove area. The school is officially part of the Redditch Catholic pyramid but it does admit sizeable numbers of non-Catholic children who subsequently move on to the schools in the South Bromsgrove Pyramid.

\* Blessed Edward Oldcorne Catholic College also name a number of Church of England Schools as feeder schools.

\*\* Hagley Catholic High also has feeder schools which are outside of the county of Worcestershire.

Please see the full admission arrangements for further details.

# PART E

## SECTION 5

### Admissions to Middle Schools

Admission authorities can review their arrangements annually.

The information given in this section of the book applies only to admissions in Year 5 intake or Year 6 intake in the school year 2022 -2023 and may change in future years.

Please be aware:

- It is a parent/carers responsibility to ensure that their application is submitted on time.
- Living in catchment, having a sibling already at a school or attendance at a feeder school gives **no guarantee** that your child will gain a place. Parents/carers must apply separately for their child to go to any middle school.
- If you are in the process of moving at the time of your application you **MUST** provide School Admissions with some firm independent evidence of when you will actually begin to live there. This evidence must be provided before the relevant closing date for applications. This is also applicable if you are moving property and wish to have your application considered from your new property. See Section 5.8 regarding late applications and further details on moving property.

#### 5.1 Parental Responsibility

The law allows any parent/carer that has parental responsibility for a child to express a preference as to which school they would like the child to attend. Should more than one parent have parental responsibility for a child, both parents should be in agreement over the preferences expressed prior to the application being submitted.

Where more than one parent submits an application for a child, or where there is a parent not in agreement with the preferences, the Local Authority and any admission authority applied for, legally has to comply with the preferences expressed. If this is not the same, then parents will have to seek resolution and if necessary legal resolution. It may be necessary for the courts to determine which parent can make the final decision on schooling. Failure to ensure agreement prior to submission, may result in a delay in any application being processed.

When submitting your application, as part of the terms and conditions, you will be required to confirm that parents are in agreement with the preferences expressed, **this will also apply if you wish to transfer in year**. If it is subsequently determined that agreement was not made prior to the application being submitted, it could result in the withdrawal of the offer of a place, if it is determined that the information supplied was misleading or fraudulent.

#### 5.2 What is considered to be the Home Address for your child?

Each admission authority will have a way of determining home address. You must check with the relevant school to find out how this is defined. In the case of Community and Voluntary Controlled schools, home is defined as the only or main permanent residential address, at the closing date for applications, where the child usually resides and which is the usual address of the parent/carer with main responsibility for the child. Where parents/carers have shared responsibility, the child's home address will usually be considered to be that of the parent/carer with whom the child lives for the majority of the school week (eg three or more days out of five Monday to Friday during term-time). Where care is split equally, parent/carers must provide supporting documentary evidence to prove that care is equally split. In such cases the address used will be determined by random selection (lottery). Legal and Democratic Services who are totally independent of School Admissions will supervise this process. Documentary evidence of home address may be required, including evidence that the child and his or her main parent/carer will be resident at the address at the date of admission. An offer of a place may not be made, or may be withdrawn, if acceptable proof of residence is not provided when requested.

### 5.3 Which school can your child attend?

The law says that the Local Authority (LA) must give parents the chance to state their preference for the school they wish their child to attend. The law does not give parents/carers an absolute right to “choose” the school for their child. It is important to find out the name of the **catchment area school** for the home address of your child and you can do this by either visiting [School Admissions](#) and following the link to Find a School or by telephoning: **01905 822700**.

You may apply for other schools (other than the catchment area school), including Academy, Foundation, Free or Voluntary Aided Schools, please refer to paragraph 5.4 – 5.10 for details of the co-ordinated admissions arrangements.

Under Section 7 of the Education Act 1996 parents have a legal responsibility to provide their child with an education either by regular school attendance or Otherwise. Under this duty parents can decide to take personal, including financial, responsibility for their child’s education and this is known as Elective Home Education (EHE). Information on Elective Home Education is made available through the [SEND Information, Advice and Support Service](#) or by telephoning: **01905 768153**.

#### Important Considerations for you to note:

**If your child is admitted to a middle school of your preference, your child may not have the highest priority for transfer to the related high school. If the related high school is oversubscribed at the time of transfer, your child might then have to move in a different direction from other children attending the same middle school.**

Having gained admission to a middle school of your preference does not mean that younger siblings will automatically gain admission to the same school. Should the school be oversubscribed at the time of application of a younger sibling, catchment area children may have a higher priority on the oversubscription criteria.

- **Applications where a preference is expressed for a particular school, on time, will take precedence in relation to the school over where, a preference is expressed for a particular school, after the closing date. In both of these instances, they will have precedence over those where no preference, for a particular school, is expressed, even if that is your catchment school.**
- You should give careful consideration to the means by which your child will travel to school (see information about School Transport in Part A of this booklet).

### 5.4 The Co-ordinated Admissions Scheme Timetable for Middle Schools

The Co-ordinated Admissions Scheme Timetable for First/Primary Schools	
15th January 2022	All applications must be received, either on-line or at the HOME LA
11th February 2022	Information forwarded to Academies, Foundation, Free and Voluntary Aided Schools for allocations to be considered. Further applications to be forwarded ASAP.
11th February 2022	Information received from neighbouring LAs of pupils, who have nominated a school in Worcestershire.
11th February 2022	Information supplied to neighbouring LAs concerning any Worcestershire children nominating an out-county school.
28th February 2022	Last date at which Late Applications (including late changes to on time preferences) can be considered in initial allocation (see section about ‘Late Applications’ for limited circumstances).
4th March 2022	Academy, Foundation, Free and Voluntary Aided Schools to return preferences, ranked by those schools in accordance with their admission criteria.
11th March 2022	Worcestershire and neighbouring LAs to exchange information of results (1st cycle).
18th March 2022	Worcestershire and neighbouring LA’s to exchange further information (2nd cycle).
31st March 2022	Worcestershire and neighbouring LAs to exchange final information.
16th April 2022	Offers of school places made to parents.

## 5.5 How do you apply for a place at a Middle School

The parents of **ALL** pupils resident in **Worcestershire**, including parents whose preference is for the catchment area school for the child's home address, **seeking a place** at any Middle School, **including any Academy, Foundation, Free or Voluntary Aided School**, and any School outside Worcestershire, **must complete a Worcestershire on-line application by the closing date – 15th January 2022.**

Worcestershire parents are invited to state three preferences. **All preferences** are treated as equal initially, and the oversubscription criteria applied to each preference. If it is possible to make a potential offer at more than one school, then the final offer will be the school ranked highest on the application. (See paragraph 5.7 below).

Please be aware that different LAs and Academies, Foundation, Free and Voluntary Aided Schools may have different admissions criteria, and therefore it is strongly advised that you ensure that you have understood the information that is available from each LA/School, before stating a preference on an application. The Admissions Criteria for Worcestershire Academy, Foundation, Free and Voluntary Aided Schools can be found here: **Academy, Foundation, Free and Voluntary Aided Admissions Criteria 2022**. Please make contact with the School Admissions Teams of any of the relevant LAs, if further information is required. (The contact details for all the neighbouring LAs can be found in Part A) Parents seeking a place at an Academy, Foundation, Free or Voluntary Aided School or schools outside Worcestershire must:

- **obtain from the school website a prospectus which will explain if you need to provide/complete supplementary information/forms;**
- **complete a Worcestershire on-line application naming your school preferences (See 5.6 below for when to apply)** The parents of pupils resident outside Worcestershire, but who wish to apply for a place at any Worcestershire school, must complete an application provided by the "home" LA. (The "home" LA is defined as the Local Authority relevant to the child's home address). The "home" LA will ensure that the application details are passed onto Worcestershire LA for consideration in the allocation of school places. If you are not resident in Worcestershire, then you should obtain admission details from your home LA, even if your preferences include schools within Worcestershire. **It is very important that applications are received no later than the date indicated in paragraph 5.6.**

Late applications are always considered, though it may not be possible to allocate a place in the school you prefer, if it is oversubscribed, even if the school is the catchment area school for your child's home address – (See paragraph 5.8 about late applications)

**You should inform the Headteacher of the allocated school, and School Admissions if you are withdrawing your application for any reason.** School Admissions and the Headteacher must be notified immediately of any change in the child's home address. Independent documentary evidence will be required. Please note the deadlines for receiving this information are in line with the policy on late applications, including late changes to on time applications – (see paragraph 5.8).

## 5.6 When should you apply?

Places in Year 5 intake or Year 6 intake, in Middle Schools are allocated on the basis of applications received on or before the closing date of:

**15th January 2022 for admissions in the school year September 2022 to August 2023.**

**From 1st September 2021 until the closing date 15th January 2022 applications can be made at School Admissions. If you do not have access to the internet please contact School Admissions on 01905 822700.**

Details/preferences on an on-line application can be amended and re-submitted right up until the closing date, 15th January 2022. (Remember to resubmit any changes you make and keep a copy of the email you receive to confirm the submission)

**Any requests to amend details/preferences after the closing date**, must be made in writing or sent via email to School Admissions. **Any such requests will only be accepted where:**

- a) where a family have just moved address, (Section 8B living in a catchment area );
- b) where it is agreed by School Admissions, that individual circumstances apply and the delay was reasonable given

the circumstances of the case;

**For applications after the closing date please refer to paragraph 5.8 below.**

**If your child currently attends a First School in Worcestershire, you will receive in September 2021:**

- **Information about the transfer process**

**If you are not resident in Worcestershire, then you must apply through your 'home' Local Authority, even if your preferences include schools within Worcestershire.**

**Having read all the information available from the County Council and individual schools as well as attending any open events held at schools, you must then complete and submit an on-line application.**

**If your child is not attending a Worcestershire school but you reside in Worcestershire, you must still apply through Worcestershire for admissions to Middle Schools, even if your preferences are for schools within another Local Authority.**

**PROOF OF APPLICATION** – It is the parent/carers responsibility to ensure a receipt is obtained when making an application. **Please retain any receipt as proof of application.**

- Applications made on-line will receive a return receipt via email once the application has been submitted.  
**(PLEASE RETAIN AS PROOF OF SUBMISSION)**
- Paper application forms have a detachable receipt – see form for details.  
**(PLEASE RETAIN AS PROOF OF SUBMISSION)**

The Local Authority will not accept that an application form has been submitted unless you can provide either of the above as proof. This will mean that your application will be classed as Late.

## **5.7 How are places allocated?**

School Admissions will send details to Academy, Foundation, Free and Voluntary Aided Schools, of all applications received for that school, irrespective of ranking, for initial consideration, **and also to neighbouring LAs**, who will then apply their own oversubscription criteria.

School Admissions will then receive the outcome of these initial considerations, and will compare against lists of potential offers at other schools nominated on the application, to identify any pupils, who may potentially be offered more than one place. If this is the case, then the single offer will be the higher ranked school on the application.

**If no place is available at your second or third preference schools as well, or if you have not expressed a second/ third preference, the Home Local Authority will name an alternative school with places available. This will normally be the nearest school to where you live that still has available places.**

## **5.8 What if you are applying late or want to change your application after the closing date – Late Applications?**

**To make an application after the closing date of 15th January 2022, a PA1 Late Application Form must be completed and submitted to School Admissions. PA1 forms will be available online to download by visiting [School Admissions](#) or by request on: 01905 822700.**

Between 16th January 2022 and 28th February 2022, it is likely that a number of late applications (this includes all requests to amend applications previously submitted) will be received. The Council has agreed in its' co-ordinated scheme to accept late applications and changes, for Community and Voluntary Controlled Schools within Worcestershire, within this time-frame, and treat them as being on time, only in the following circumstances;

- a) where a family have just moved address, (**Section 8B living in a catchment area**);
- b) where it is agreed by the School Admissions, that individual circumstances apply and the delay was reasonable given the circumstances of the case;

**In each case independent supporting documentary evidence will need to be submitted with the application. In all other circumstances, or if the application is not received until after 28th February 2022, late applications**

(including late changes to on time applications), **will receive a lower priority, and will only be considered after the applications received (or deemed to be) on time.**

**NB. If the late application is for an Academy, Foundation, Free or Voluntary Aided School, or a school outside Worcestershire, it will be necessary to refer to the late application policy of the school or the LA, in whose area the school is located.**

All applications received after 28th February 2022 for the intake year, must be sent to School Admissions, and will be processed as soon as possible. An offer, or refusal of a school place, will be given by School Admissions, on behalf of the relevant admission authority.

If making an application after the start of the Autumn Term (1st September 2022) please refer to Section 9 In-Year Transfers.

### **5.9 Who has responsibility for the allocation of places?**

For Community and Voluntary Controlled Schools, decisions are made by School Admissions. The Headteacher of the school involved is **not** in a position to offer your child a place. For Academy, Foundation, Free and Voluntary Aided Schools decisions are made by the **governing bodies/trusts** of the individual schools. For explanation of school types – see **Section 8 Glossary**.

### **5.10 When are decisions made?**

Offers will be issued on **16th April 2022**. They will be issued direct to parents, by School Admissions, even if it is on behalf of the governing body of an Academy, Foundation, Free or Voluntary Aided School, or a school in a neighbouring LA.

In the few cases, where it may not be possible to offer a place at any of the preferences nominated on the application, a place will normally be offered at the nearest school with places still available.

The acceptance or decline of the offer must be made by the date specified.

- For pupils not resident in Worcestershire, the offer or refusal will be sent direct to parents by the home LA, even if it is for a school in Worcestershire.

### **5.11 Waiting Lists**

**If your application for your preferred school is unsuccessful, you will have the opportunity to go onto a waiting list.**

**You should be aware that a school waiting list is an active document. As parents request for their children to be included on the list the position of an individual child already on the list can change. A waiting list does not give priority based simply on the date an application was added to the list, priority is based on the oversubscription policy of the school.**

**Waiting lists for Academy, Foundation, Free and Voluntary Aided Schools**, are maintained by the individual schools and parents will need to contact the school directly, to establish the waiting list procedure in place at those schools. Waiting lists for Community and Voluntary Controlled Schools, are maintained by School Admissions and parents need to apply, in order to be included. These waiting lists will be maintained until the 31st December 2022. Parents will need to reapply at the start of each term if they wish to be included on the list for the following term. **Only on receipt of an acknowledgement letter from School Admissions will that child be on the list.**

### **Important Information:**

- All parents will be given a date by which they must respond to their offer of a school place, this gives every parent the opportunity to request to go onto waiting lists. Once that specified date has gone past, the waiting lists will be collated and prioritised in line with the published admission arrangements. This is likely to take a number of weeks, depending on the number of requests.
- Once the waiting lists are collated and prioritised, School Admissions will begin the process of reallocating any vacancies for Community and Voluntary Controlled Schools. School Admissions will also be notified by any Academy, Foundation, Free and Voluntary Aided Schools of any vacancies and new allocations from waiting lists, to be made on behalf of their Governors/Trusts.



- School Admissions will contact you directly if they are able to offer a place to your child from any waiting list.
- You will only be contacted with regards to an offer and would ask that you allow School Admissions sufficient time to deal with all requests and new offers. This is likely to be 4 weeks after the deadline date for responses.
- After that stage you will be able to find out your child's position on any waiting list, **but not before**.

### 5.12 Can I appeal against the refusal of a place at my preferred school?

#### Community and Voluntary Controlled Schools (excluding Sixth Forms)

If the parental preference cannot be met, you may, if you wish, appeal against the decision. Appeals by parents, setting out the grounds upon which the appeal is made, should be submitted in writing to School Admissions, by the deadline published on the Worcestershire County Council website at [Appealing an Admissions Decision](#). Appeals are heard by an independent appeal panel and whether your appeal is successful is likely to depend on the merits of your case.

#### Second Appeal

The Code of Practice on School Admission Appeals, Section 5 (page 23) covers the issue of second appeals for the same school in the same school year. "Appellants do not have the right to a second appeal for the same school for the same academic year unless, in **exceptional** circumstances, the admission authority accepts a second application because of a **significant** and **material** change in circumstances."

#### Academy, Foundation, Free and Voluntary Aided Schools

Separate appeals procedures and arrangements exist to consider decisions by Academy, Foundation, Free and Voluntary Aided Schools. The arrangements are published by the Governors/Trust of the schools and should be obtained from the school directly. All admission appeals **must** be heard by an **independent panel**, with **no** connection to the school.

### 5.13 What happens if you are moving into a new area?

**Where families with children of school age are moving into a new area, parents should at the earliest opportunity either enquire at schools in the area or contact the Local Authority School Admissions Section in the area. You will be required to provide independent documentary evidence as proof of move to support any application you may make.**

**Please be aware that in the case of In-Year Admissions, we are unable to reserve places in the event that further applications may be received, this means we will not be able to process your application more than 6 weeks in advance of the date you require the place.**

**If your move falls outside of the normal admissions round then please refer to Section 9, In-Year Admissions.**

### 5.14 How many children may be admitted to each school?

The County Council has a duty to ensure the provision of efficient education and the efficient use of resources. Schools cannot be permitted to become overcrowded. The number of pupils that may be admitted to a school in the relevant year group (Year 5 intake or Year 6 intake in the case of Middle Schools) is known as the **Published Admission Number (PAN)**. **NB Please be aware that this number is not necessarily for other year groups in the school.** Details are given in **Section 5a** of the book for Year 5 intake or Year 6 intake in 2022. (As at time of completion July 2021).

### 5.15 Children of UK service personnel (UK Armed Forces)

The School Admissions Code specifies that, for families of service personnel with a confirmed posting to their area, or crown servants returning from overseas to live in that area, admission authorities must:

- allocate a place in advance of the family arriving in the area provided the application is accompanied by an official letter that declares a relocation date and a Unit postal address or quartering area address when considering the application against their oversubscription criteria. This must include accepting a Unit postal address or quartering area address for a service child. Admission authorities must not refuse a service child a place because the family does not currently live in the area, or reserve blocks of places for these children;



- b) ensure that arrangements in their area support the Government's commitment to removing disadvantage for service children. Arrangements must be appropriate for the area and be described in the local authority's composite prospectus.
- c) admission authorities must accept a future address, in the case of children of service personnel with a confirmed posting or the children of crown servants returning from overseas as part of the Government commitment to Armed Forces Personnel.

In the case of Community and Voluntary Controlled Schools, the admission arrangements ensure that the application is accepted in advance and the address is accepted as if the child were resident at that address immediately. Should any vacancy exist then that place can be allocated in advance. This is in line with the mandatory requirements of the Code. **However, where no vacancy exists the approved admissions policy does not admit these children above the PAN.**

The arrangements in place are considered appropriate for Worcestershire where very few applications under these circumstances are received.

### **5.16 Admission of Children outside of their normal age group**

Parents may seek a place for their child outside of their normal age group, for example, if the child is gifted and talented or has experienced problems such as ill health, effectively in the year group below or above their chronological age group.

In the case of a Community or Voluntary Controlled School the Local Authority must make the decision based on the circumstances of each case and in the best interests of the child concerned. In the case of a Community or Voluntary Controlled School the Local Authority will request the head teacher of the school to take account of the parent's views; information about the child's academic, social and emotional development; where relevant, their medical history and the views of a medical professional; whether they have previously been educated out of their normal age group; and whether they may naturally have fallen into a lower age group if it were not for being born prematurely in order to reach a decision as to whether or not it is appropriate for the individual child to **delay or accelerate their entry** into school and be taught permanently behind or ahead of their chronological age group. The reasons for the decision must be clearly set out.

In the case of Community and Voluntary Controlled schools, the Local Authority is the Admission Authority and any decision made for this type of school will apply to all Community and Voluntary Controlled schools within the same educational setting. Academy, Voluntary Aided, Foundation and Free schools are own Admission Authority schools and can, if required make their own decision. There is no guarantee that the decision will be honoured by all other admission authorities.

This process must be completed in advance of the closing date of 15th January 2022, in the event that the delayed or accelerated entry is **not approved**, parents will need to make an application in time for the 2022 intake. Should the delayed or accelerated entry be **approved** you will receive details of how to proceed with an application.

**Please be aware that even if delayed or accelerated entry is agreed, the normal admission arrangements apply and there is no guarantee of a place. You should therefore give careful consideration to requesting delayed or accelerated entry.**

If this is something you wish to discuss further then please contact 01905 822700.

Further information can be found in our [\*\*Policy on Delayed and Accelerated Transfer\*\*](#).

# PART E

## SECTION 5A

### Information about Worcestershire Middle Schools

#### Key to Columns

Type: Categorisation of school - see Part B, Section 1.1 for further description.

A	=	Academy
C	=	Community
FR	=	Free
FD	=	Foundation
VA	=	Voluntary Aided
VC	=	Voluntary Controlled

**N.B. \*At time of publication a number of schools are applying to become Academies and the school status maybe subject to change.**

DfE No: Department for Education (DfE) school number. All school numbers in Worcestershire have the prefix of 885, which is the Authority number allocated by the DfE.

PAN: Published Admission Number  
The number of children which can be admitted to a school in the relevant year group (Year 5 intake or Year 6 intake in the case of Middle Schools). The PAN is agreed by the governing body of the school. The figures set for the admissions year 2022/2023 are shown.

NOR: Total number of pupils on roll at the school in January 2021.

BROMSGROVE AREA - SECONDARY MIDDLE SCHOOLS Age Range 9-13 (Years 5-8)			
Type & DfE No.	School Name & Address Telephone & Email Address	PAN	NOR Jan 2021
A 4575	<b>Alvechurch C.E. Middle School</b> Birmingham Road, Alvechurch, Birmingham, B48 7TA Tel: <b>0121 445 1033</b> <a href="mailto:office@alvechurch.worcs.sch.uk">office@alvechurch.worcs.sch.uk</a>	110	432
C 4401	<b>Aston Fields Middle School</b> Drummond Road, Bromsgrove, Worcs. B60 2ET Tel: <b>01527 876026</b> <a href="mailto:office@astonfields.worcs.sch.uk">office@astonfields.worcs.sch.uk</a>	150	598
C 4402	<b>Catshill Middle School</b> Meadow Road, Catshill, Bromsgrove, Worcs. B61 OJW Tel: <b>01527 872431</b> <a href="mailto:office@catshill-middle.worcs.sch.uk">office@catshill-middle.worcs.sch.uk</a>	120	342
C 4403	<b>Parkside Middle School</b> Stourbridge Road, Bromsgrove, Worcs. B61 OAH Tel: <b>01527 873660</b> <a href="mailto:office@parkside.worcs.sch.uk">office@parkside.worcs.sch.uk</a>	150	593
A 5404	<b>St John's C.E. Middle School Academy</b> Watt Close, Bromsgrove, Worcs. B61 7DH Tel: <b>01527 832376</b> <a href="mailto:school@st-johns-bromsgrove.worcs.sch.uk">school@st-johns-bromsgrove.worcs.sch.uk</a>	150	657

## DROITWICH AREA - MIDDLE DEEMED PRIMARY SCHOOLS

### Age Range 9-12 (Years 5-7)

Type & DfE No.	School Name & Address Telephone & Email Address	PAN	NOR Jan 2021
<b>C</b> 2916	<b>Westacre Middle School</b> Ombersley Way, Droitwich, Worcs. WR9 0AA Tel: <b>01905 772795</b> <a href="mailto:office@westacre.worcs.sch.uk">office@westacre.worcs.sch.uk</a>	150	451
<b>A</b> 2042	<b>Witton Middle School</b> 29-31 Old Coach Road, Droitwich, Worcs. WR9 8BD Tel: <b>01905 773362</b> <a href="mailto:office@witton.worcs.sch.uk">office@witton.worcs.sch.uk</a>	180	398

## EVESHAM AREA - SECONDARY MIDDLE SCHOOLS

### Age Range 10-13 (Years 6-8)

Type & DfE No.	School Name & Address Telephone & Email Address	PAN	NOR Jan 2021
<b>C</b> 4408	<b>Blackminster Middle School</b> Station Road, South Littleton, Evesham, Worcs. WR11 8TG Tel: <b>01386 830311</b> <a href="mailto:office@blackminster.worcs.sch.uk">office@blackminster.worcs.sch.uk</a>	130	209
<b>A</b> 4400	<b>Bredon Hill Academy</b> Elmley Road, Ashton under Hill, Evesham, Worcs. WR11 7SW Tel: <b>01386 881426</b> <a href="mailto:enquiries@bredon.worcs.sch.uk">enquiries@bredon.worcs.sch.uk</a>	162	473
<b>VC</b> 4576	<b>St. Egwin's C.E. Middle School</b> Worcester Road, Evesham, Worcs. WR11 4JU Tel: <b>01386 446924</b> <a href="mailto:office@st-egwins.worcs.sch.uk">office@st-egwins.worcs.sch.uk</a>	150	453
<b>A</b> 4018	<b>The De Monfort School</b> Four Pools Road, Evesham, Worcs. WR11 1DQ Tel: <b>01386 442060</b> <a href="mailto:office@tdms.worcs.sch.uk">office@tdms.worcs.sch.uk</a>	150	949

## PERSHORE AREA - MIDDLE DEEMED PRIMARY SCHOOLS

### Age Range 9-12 (Years 5-7)

Type & DfE No.	School Name & Address Telephone & Email Address	PAN	NOR Jan 2021
<b>C</b> 2906	<b>Abbey Park Middle School</b> Abbey Road, Pershore, Worcs. WR10 1DF Tel: <b>01386 552667</b> <a href="mailto:office@abbeyparkmiddle.worcs.sch.uk">office@abbeyparkmiddle.worcs.sch.uk</a>	84	158
<b>A</b> 3208	<b>*St. Barnabas C.E. First &amp; Middle School</b> Stonebow Road, Drakes Broughton, Pershore, Worcs. WR10 2AW Tel: <b>01905 840366</b> <a href="mailto:office@st-barnabasfirstmiddle.worcs.sch.uk">office@st-barnabasfirstmiddle.worcs.sch.uk</a>	51	247
<b>A</b> 3205	<b>St. Nicholas C.E. Middle School</b> Main Street, Pinvin, Pershore, Worcs. WR10 2ER Tel: <b>01386 554196</b> <a href="mailto:office@pinvinfed.co.uk">office@pinvinfed.co.uk</a>	112	286

\* St Barnabas CE First & Middle School - external candidates only

## REDDITCH AREA - SECONDARY MIDDLE SCHOOLS

### Age Range 9-13 (Years 5-8)

Type & DfE No.	School Name & Address Telephone & Email Address	PAN	NOR Jan 2021
A 4418	<b>Birchensale Middle School</b> Bridley Moor Road, Batchley, Redditch, Worcs. B97 6HT Tel: <b>01527 68430</b> <a href="mailto:enquiries@birchensale.worcs.sch.uk">enquiries@birchensale.worcs.sch.uk</a>	150	602
A 4427	<b>Church Hill Middle School</b> Wood Piece Lane, Church Hill, Redditch, Worcs. B98 9LR Tel: <b>01527 585580</b> <a href="mailto:office@churchill.worcs.sch.uk">office@churchill.worcs.sch.uk</a>	90	322
A 4009	<b>Ipsley CE RSA Academy</b> Winyates Way, Winyates, Redditch, Worcs. B98 0UB Tel: <b>01527 525725</b> <a href="mailto:office@ipsleyacademy.co.uk">office@ipsleyacademy.co.uk</a>	150	626
A 5401	<b>St. Bede's Catholic Middle School (Academy)</b> Holloway Lane, Redditch, Worcs. B98 7HA Tel: <b>01527 525916</b> <a href="mailto:office@st-bedes.worcs.sch.uk">office@st-bedes.worcs.sch.uk</a>	160	654
A 4579	<b>Walkwood Church of England Middle School</b> Feckenham Road, Headless Cross, Redditch, Worcs. B97 5AQ Tel: <b>01527 543361</b> <a href="mailto:office@walkwoodms.worcs.sch.uk">office@walkwoodms.worcs.sch.uk</a>	168	653
A 4436	<b>Woodfield Academy</b> Studley Road, Redditch, Worcs. B98 7HH Tel: <b>01527 527081</b> <a href="mailto:admin@woodfield.worcs.sch.uk">admin@woodfield.worcs.sch.uk</a>	150	522

## Dates of Open Events at Worcestershire Middle Schools

The table below tells you what date each school will hold its open event. It is in alphabetical order within district. Full details of each open event including dates of any visits during the day can be found on the individual schools website.

Town	School Name and Website Address	Date and Time of Open Event
Bromsgrove	Alvechurch CE Middle School <a href="http://www.alvechurchmiddle.co.uk">www.alvechurchmiddle.co.uk</a>	No Open Event being held
	Aston Fields Middle School <a href="http://www.astonfields.worcs.sch.uk">www.astonfields.worcs.sch.uk</a>	No Open Event being held
	Catshill Middle School <a href="http://www.catshill-middle.worcs.sch.uk">www.catshill-middle.worcs.sch.uk</a>	No Open Event being held
	Parkside Middle School <a href="http://www.parkside.worcs.sch.uk">www.parkside.worcs.sch.uk</a>	No Open Event being held
	St John's CE Academy Middle School <a href="http://www.st-johns-bromsgrove.worcs.sch.uk">www.st-johns-bromsgrove.worcs.sch.uk</a>	No Open Event being held
Droitwich	Westacre Middle School <a href="http://www.westacre-middle-school.co.uk">www.westacre-middle-school.co.uk</a>	Thursday 30th September 2021 Open Evening
	Witton Middle School <a href="http://www.witton.worcs.sch.uk">www.witton.worcs.sch.uk</a>	Thursday 23rd September 2021 Open Day
Evesham	Blackminster Middle School <a href="http://www.blackminster.worcs.sch.uk">www.blackminster.worcs.sch.uk</a>	Thursday 7th October 2021 Open Evening
	Bredon Hill Academy <a href="http://www.bredon.worcs.sch.uk">www.bredon.worcs.sch.uk</a>	Tuesday 19th October 2021 6:00 to 8:30pm
	The De Montfort School <a href="http://www.tdms.worcs.sch.uk">www.tdms.worcs.sch.uk</a>	Thursday 30th September 2021 Open Evening
	St Egwin's CE Middle School <a href="http://www.st-egwins.worcs.sch.uk">www.st-egwins.worcs.sch.uk</a>	Wednesday 20th October 2021 Open Evening
Pershore	Abbey Park Middle School <a href="http://www.abbeyparkmiddle.worcs.sch.uk">www.abbeyparkmiddle.worcs.sch.uk</a>	Wednesday 6th October 2021 6:00 to 7:30pm Friday 8th October 2021 9:00 to 11:30 am
	St. Barnabas CE First & Middle School <a href="http://www.st-barnabasfirstmiddle.worcs.sch.uk">www.st-barnabasfirstmiddle.worcs.sch.uk</a>	Wednesday 13th October 2021 10:00 to 11:30am 1:30 to 3:00pm 6:00 to 7:30pm
	St. Nicholas' CE Middle School <a href="http://www.st-nicholas.worcs.sch.uk">www.st-nicholas.worcs.sch.uk</a>	Tuesday 21st September 2021 6:00 to 7:30 pm Thursday 14th October 2021 4:30 to 5:30pm

Town	School Name and Website Address	Date and Time of Open Event
	Birchensale Middle School <a href="http://www.birchensale.worcs.sch.uk">www.birchensale.worcs.sch.uk</a>	Thursday 7th October 2021 Open Evening
	Church Hill Middle School <a href="http://www.churchill.worcs.sch.uk">www.churchill.worcs.sch.uk</a>	No details available at the time of print
	Ipsley CE RSA Academy <a href="http://www.ipsleyacademy.co.uk">www.ipsleyacademy.co.uk</a>	Thursday 21st October 2021 Open Evening
	St. Bede's Catholic Middle School (Academy) <a href="http://www.st-bedes.worcs.sch.uk">www.st-bedes.worcs.sch.uk</a>	Thursday 21st October 2021 Open Evening
	Walkwood Church of England Middle School <a href="http://www.walkwoodms.worcs.sch.uk">www.walkwoodms.worcs.sch.uk</a>	Thursday 14th October 2021 6:45 to 8:15pm
	Woodfield Academy <a href="http://www.woodfield.worcs.sch.uk">www.woodfield.worcs.sch.uk</a>	Monday 4th October 2021 6:00pm to 8:00pm

In light of the Coronavirus situation, the dates above may be subject to change. Please check with the school's website nearer the date to ensure they are still applicable. Those schools not holding an actual Open event, may be providing a virtual event, please check their websites in the autumn term for information. These dates are correct at the time of completion (July 2021).

# PART F

## SECTION 6

### Admissions to High Schools

Admission authorities can review their arrangements annually.

The information given in this section of the book applies only to admissions in Year 7 intake, Year 8 intake or Year 9 intake in the school year 2022 - 2023 and may change in future years.

Please be aware:

- It is a parent/carers responsibility to ensure that their application is submitted on time.
- Living in catchment, having a sibling already at a school or attendance at a feeder school gives **no guarantee** that your child will gain a place. **Parents/carers must apply separately for their child to go to any high school.**
- If you are in the process of moving at the time of your application you **MUST** provide School Admissions with some firm independent evidence of when you will actually begin to live there. This evidence must be provided before the relevant closing date for applications. This is also applicable if you are moving property and wish to have your application considered from your new property. See Section 6.8 regarding late applications, including late changes to on time applications and further details on moving property.

#### 6.1 Parental Responsibility

The law allows any parent/carer that has parental responsibility for a child to express a preference as to which school they would like the child to attend. Should more than one parent have parental responsibility for a child, both parents **should** be in agreement over the preferences expressed prior to the application being submitted.

Where more than one parent submits an application for a child, or where there is a parent not in agreement with the preferences, the Local Authority and any admission authority applied for, legally has to comply with the preferences expressed. If this is not the same, then parents will have to seek resolution and if necessary legal resolution. It may be necessary for the courts to determine which parent can make the final decision on schooling. Failure to ensure agreement prior to submission, may result in a delay in any application being processed.

**When submitting your application, as part of the terms and conditions, you will be required to confirm that parents are in agreement with the preferences expressed, this will also apply if you wish to transfer in year. If it is subsequently determined that agreement was not made prior to the application being submitted, it could result in the withdrawal of the offer of a place, if it is determined that the information supplied was misleading or fraudulent.**

#### 6.2 What is considered to be the Home Address for your child?

Each admission authority will have a way of determining home address. You must check with the relevant school to find out how this is defined. In the case of Community and Voluntary Controlled schools, home is defined as the only or main permanent residential address, at the closing date for applications, where the child usually resides and which is the usual address of the parent/carer with main responsibility for the child. Where parents/carers have shared responsibility, the child's home address will usually be considered to be that of the parent/carer with whom the child lives for the majority of the school week (eg three or more days out of five Monday to Friday during term-time). Where care is split equally, parent/carers must provide supporting documentary evidence to prove that care is equally split. In such cases the address used will be determined by random selection (lottery). Legal and Democratic Services who are totally independent of School Admissions will supervise this process. Documentary evidence of home address may be required, including evidence that the child and his or her main parent/carer will be resident at the address at the date of admission. An offer of a place may not be made, or may be withdrawn, if acceptable proof of residence is not provided when requested.

### 6.3 Which school can your child attend?

The law says that the Local Authority (LA) must give parents the chance to state their preference for the school they wish their child to attend. The law does not give parents/carers an absolute right to “choose” the school for their child. It is important to find out the name of the catchment area school for the home address of your child and you can do this by either telephoning: 01905 822700 or by visiting [School Admissions](#) and following the link to Find a School.

You may apply for other schools (other than the catchment area school), including Academy, Foundation, Free or Voluntary Aided Schools, please refer to paragraph 6.4 – 6.10 for details of the co-ordinated admissions arrangements.

Under Section 7 of the Education Act 1996 parents have a legal responsibility to provide their child with an education either by regular school attendance or Otherwise. Under this duty parents can decide to take personal, including financial, responsibility for their child's education and this is known as Elective Home Education (EHE). Information on Elective Home Education is made available through the SEND Information, Advice and Support Service by telephoning: 01905 768153.

### Important Considerations for you to note:

**Having gained admission to a high school of your preference does not mean that younger siblings will automatically gain admission to the same school.** Should the school be oversubscribed at the time of application of a younger sibling, catchment area children may have a higher priority on the oversubscription criteria.

- **Applications where a preference is expressed for a particular school, on time, will take precedence in relation to the school over where, a preference is expressed for a particular school, after the closing date. In both of these instances, they will have precedence over those where no preference, for a particular school, is expressed, even if that is your catchment school.**
- You should give careful consideration to the means by which your child will travel to school (see information about School Transport in Part A of this booklet).

### 6.4 The Co-ordinated Admissions Scheme Timetable for High Schools

The Co-ordinated Admissions Scheme Timetable for First/Primary Schools	
31st October 2021	All applications must be received, either on-line or at the HOME LA
26th November 2021	Information received from neighbouring LAs of pupils, who have nominated a school in Worcestershire.
26th November 2021	Information supplied to neighbouring LAs concerning any Worcestershire children nominating an out-county school.
26th November 2021	Information forwarded to Academies, Foundation, Free and Voluntary Aided Schools for allocations to be considered.
16th December 2021	Academies, Foundation, Free and Voluntary Aided Schools to return preferences ranked by those schools in accordance with their admission criteria.
16th December 2021	Further co-ordination required, to compare lists against parents' rankings (ongoing).
14th January 2022	Worcestershire and neighbouring LAs to exchange information of results (1st cycle).
14th January 2022	Worcestershire to check nominations against parents' rankings and adjust where necessary.
21st January 2022	Further exchange of data between neighbouring LA's detailing potential offers.
31st January 2022	Last date at which Late Applications (including late changes to on time preferences) can be considered in initial allocation (see section 6.8).
11th February 2022	Worcestershire and neighbouring LAs to exchange final information.
1st March 2022	Offers of school places made to parents by Home LA.



## 6.5 How do you apply for a place at a High School

The parents of **ALL** pupils resident in **Worcestershire**, including parents whose preference is for the catchment area school for the child's home address, **seeking a place** at any High School, **including any Academy, Foundation, Free or Voluntary Aided School**, and any School outside Worcestershire, **must complete a Worcestershire on-line application by the closing date – 31st October 2021.**

Worcestershire parents are invited to state three preferences. **All preferences** are treated as equal initially, and the oversubscription criteria applied to each preference. If it is possible to make a potential offer at more than one school, then the final offer will be the school ranked highest on the application. (See paragraph 6.7 below).

**Please be aware that different LAs and Academies, Foundation, Free and Voluntary Aided Schools may have different admissions criteria, and therefore it is strongly advised that you ensure that you have understood the information that is available from each LA/School, before stating a preference on an application. The Admissions Criteria for Worcestershire Academy, Foundation, Free and Voluntary Aided Schools can be found here: [Academy, Foundation, Free and Voluntary Aided Admissions Criteria 2022](#).**

Please make contact with the School Admissions Teams of any of the relevant LAs, if further information is required. (The contact details for all the neighbouring LAs can be found in Part A)

**Parents seeking a place at an Academy, Foundation, Free or Voluntary Aided School or schools outside Worcestershire must:**

- obtain from the school a prospectus which will explain if you need to provide/complete supplementary information/forms;
- complete a Worcestershire on-line application naming your school preferences (See 6.6 below for when to apply)

**The parents of pupils resident outside Worcestershire**, but who wish to apply for a place at any Worcestershire school, must complete an application provided by the "home" LA. (The "home" LA is defined as the Local Authority relevant to the child's home address). The "home" LA will ensure that the application details are passed onto Worcestershire LA for consideration in the allocation of school places. If you are not resident in Worcestershire, then you should obtain admission details from your home LA, even if your preferences include schools within Worcestershire. (The contact details for all the neighbouring LAs can be found in Part A).

**It is very important that applications are received no later than the date indicated in paragraph 6.6.**

Late applications are always considered, though it may not be possible to allocate a place in the school you prefer, if it is oversubscribed, even if the school is the catchment area school for your child's home address – (See paragraph 6.8 about late applications, including late changes to on time applications)

**You should inform the Headteacher of the allocated school, and School Admissions if you are withdrawing your application for any reason.** School Admissions and the Headteacher must be notified immediately of any change in the child's home address. Independent documentary evidence will be required. Please note the deadlines for receiving this information are in line with the policy on late applications, including late changes to on time applications – (see paragraph 6.8).

## 6.6 When should you apply?

Places in Year 7 intake, Year 8 intake or Year 9 intake, in High Schools are allocated on the basis of applications received on or before the closing date of: **31st October 2021 for admissions in the school year September 2022 to August 2023.**

**From 1st September 2020 until the closing date 31st October 2021 applications can be made by visiting [School Admissions](#). If you do not have access to the internet please contact School Admissions on 01905 822700.**

Details/preferences on an on-line application can be amended and re-submitted right up until the closing date, **31st October 2021. (Remember to resubmit any changes you make and keep a copy of the email you receive to confirm the submission).**

**Any requests to amend details/preferences after the closing date**, must be made in writing or sent via email to School Admissions. **Any such requests will only be accepted where:**

- a) where a family have just moved address, (Section 8B living in a catchment area);
- b) where it is agreed by School Admissions, that individual circumstances apply and the delay was reasonable given the circumstances of the case;

**For applications after the closing date please refer to paragraph 6.8 below.**

**If your child currently attends a Primary or Middle School in Worcestershire, you will receive in September 2021:**

- **Information about the transfer process**

**If you are not resident in Worcestershire, then you must apply through your 'home' Local Authority, even if your preferences include schools within Worcestershire.**

**Having read all the information available from the County Council and individual schools as well as attending any open events held at schools, you must then complete and submit an on-line application.**

**If your child is not attending a Worcestershire school but you reside in Worcestershire, you must still apply through Worcestershire for admissions to High Schools, even if your preferences are for schools within another Local Authority.**

**PROOF OF APPLICATION** – It is the parent/carers responsibility to ensure a receipt is obtained when making an application. **Please retain any receipt as proof of application.**

- Applications made on-line will receive a return receipt via email once the application has been submitted.  
**(PLEASE RETAIN AS PROOF OF SUBMISSION)**
- Paper application forms have a detachable receipt – see form for details.  
**(PLEASE RETAIN AS PROOF OF SUBMISSION)**

The Local Authority will not accept that an application form has been submitted unless you can provide either of the above as proof. This will mean that your application will be classed as Late.

## **6.7 How are places allocated?**

School Admissions will send details to its Academy, Foundation, Free and Voluntary Aided Schools, of all applications received for that school, irrespective of ranking, for initial consideration, **and also to neighbouring LAs**, who will then apply their own oversubscription criteria.

School Admissions will then receive the outcome of these initial considerations, and will compare against lists of potential offers at other schools nominated on the application, to identify any pupils, who may potentially be offered more than one place. If this is the case, then the single offer will be the higher ranked school on the application.

**If no place is available at your second or third preference schools as well, or if you have not expressed a second/third preference, the Home Local Authority will name an alternative school with places available. This will normally be the nearest school to where you live that still has available places.**

## 6.8 What if you are applying or want to change your application after the closing date – Late Applications?

To make an application after the closing date of **31st October 2021**, an SA1 Late Application Form must be completed and submitted to the School Admissions Section. SA1 forms will be available online to download by visiting [School Admissions](#) or by request on: **01905 822700**.

Between 1st November 2021 and 31st January 2022, it is likely that a number of late applications **(this includes all requests to amend applications previously submitted)** will be received. The Council has agreed in its' co-ordinated scheme to accept late applications, for Community and Voluntary Controlled Schools within Worcestershire, within this time-frame, and treat them as being on time, only in the following circumstances;

- a) where a family have just moved address, (Section 8B living in a catchment area );
- b) where it is agreed by the School Admissions, that individual circumstances apply and the delay was reasonable given the circumstances of the case;

**In each case independent supporting documentary evidence will need to be submitted with the application. In all other circumstances, or if the application is not received until after 31st January 2022, late applications (including late changes to on time applications), will receive a lower priority, and will only be considered after the applications received (or deemed to be) on time.**

**NB. If the late application is for an Academy, Foundation, Free or Voluntary Aided School, or a school outside Worcestershire, it will be necessary to refer to the late application policy of the school or the LA, in whose area the school is located.**

All applications received after 31st January 2022 for the intake year, must be sent to School Admissions, and will be processed as soon as possible. An offer, or refusal of a school place, will be given by School Admissions, on behalf of the relevant admission authority.

If making an application after the start of the Autumn Term (1st September 2022) please refer to Section 9 In-Year Transfers.

## 6.9 Who has responsibility for the allocation of places?

For Community and Voluntary Controlled Schools, decisions are made by School Admissions. The Headteacher of the school involved is **not** in a position to offer your child a place. For Academy, Foundation, Free and Voluntary Aided Schools decisions are made by the governing bodies/trusts of the individual schools. For explanation of school types – see Section 8 Glossary.

## 6.10 When are decisions made?

Offers will be issued on **1st March 2022**. They will be issued direct to parents, by the School Admissions, even if it is on behalf of the governing body of an Academy, Foundation, Free or Voluntary Aided School, or a school in a neighbouring LA.

In the few cases, where it may not be possible to offer a place at any of the preferences nominated on the application, a place will normally be offered at the nearest school with places still available.

The acceptance or decline of the offer must be made by the date specified.

- For pupils not resident in Worcestershire, the offer or refusal will be sent direct to parents by the home LA, even if it is for a school in Worcestershire.

## 6.11 Waiting Lists

If your application for your preferred school is unsuccessful, you will have the opportunity to go onto a waiting list.

You should be aware that a school waiting list is an active document. As parents request for their children to be included on the list the position of an individual child already on the list can change. A waiting list does not give priority based simply on the date an application was added to the list, priority is based on the oversubscription policy of the school.

**Waiting lists for Academy, Foundation, Free and Voluntary Aided Schools**, are maintained by the individual schools and parents will need to contact the school directly, to establish the waiting list procedure in place at those schools.

**Waiting lists for Community and Voluntary Controlled Schools**, are maintained by School Admissions, and parents need to apply, in order to be included. These waiting lists will be maintained until the 31st December 2022. Parents will need to reapply at the start of each term if they wish to be included on the list for the following term. **Only on receipt of an acknowledgement letter from School Admissions will that child be on the list.**

### Important Information:

- All parents will be given a date by which they must respond to their offer of a school place, this gives every parent the opportunity to request to go onto waiting lists. Once that specified date has gone past, the waiting lists will be collated and prioritised in line with the published admission arrangements. This is likely to take a number of weeks, depending on the number of requests.
- Once the waiting lists are collated and prioritised, School Admissions will begin the process of reallocating any vacancies for Community and Voluntary Controlled Schools. School Admissions will also be notified by any Academy, Foundation, Free and Voluntary Aided Schools of any vacancies and new allocations from waiting lists, to be made on behalf of their Governors/Trusts.
- School Admissions will contact you directly if they are able to offer a place to your child from any waiting list.
- You will only be contacted with regards to an offer and would ask that you allow School Admissions sufficient time to deal with all requests and new offers. This is likely to be 4 weeks after the deadline date for responses.
- After that stage you will be able to find out your child's position on any waiting list, **but not before.**

## 6.12 Can I appeal against the refusal of a place at my preferred school?

### Community and Voluntary Controlled Schools (including Sixth Forms)

If the parental preference cannot be met, you may, if you wish, appeal against the decision. Appeals by parents, setting out the grounds upon which the appeal is made, should be submitted in writing to School Admissions, by the deadline published on the Worcestershire County Council website at [\*\*Appealing an Admissions Decision\*\*](#). Appeals are heard by an independent appeal panel and whether your appeal is successful is likely to depend on the merits of your case.

### Second Appeal

The Code of Practice on School Admission Appeals, Section 5 (page 23) covers the issue of second appeals for the same school in the same school year. "Appellants do not have the right to a second appeal for the same school for the same academic year unless, in **exceptional** circumstances, the admission authority accepts a second application because of a **significant and material change in circumstances**."

### Academy, Foundation, Free and Voluntary Aided Schools

Separate appeals procedures and arrangements exist to consider decisions by Academy, Foundation, Free and Voluntary Aided Schools. The arrangements are published by the Governors/Trust of the schools and should be obtained from the school directly. All admission appeals **must be heard by an independent panel, with no connection to the school.**

### 6.13 What happens if you are moving into a new area?

Where families with children of school age are moving into a new area, parents should at the earliest opportunity either enquire at schools in the area or contact the Local Authority School Admissions Section in the area. You will be required to provide independent documentary evidence as proof of move to support any application you may make. If your move falls outside of the normal admissions round then please refer to Section 9, In-Year Admissions.

**Please be aware that in the case of In-Year Admissions, we are unable to reserve places in the event that further applications may be received, this means we will not be able to process your application more than 6 weeks in advance of the date you require the place.**

**If your move falls outside of the normal admissions round then please refer to Section 9, In-Year Admissions.**

### 6.14 How many children may be admitted to each school?

The County Council has a duty to ensure the provision of efficient education and the efficient use of resources. Schools cannot be permitted to become overcrowded. The number of pupils that may be admitted to a school in the relevant year group (Year 7 intake, Year 8 intake or Year 9 intake in the case of High Schools) is known as the **Published Admission Number (PAN)**. **NB Please be aware that this number is not necessarily for other year groups in the school.** Details are given in Section 6a of the book for Year 7 intake, Year 8 intake or Year 9 intake in 2022. (As at time of completion July 2021)

### 6.15 Children of UK service personnel (UK Armed Forces)

The School Admissions Code specifies that, for families of service personnel with a **confirmed posting to their area**, or crown servants returning from overseas to live in that area, admission authorities must:

- a) allocate a place in advance of the family arriving in the area provided the application is accompanied by an official letter that declares a relocation date and a Unit postal address or quartering area address when considering the application against their oversubscription criteria. This must include accepting a Unit postal address or quartering area address for a service child. Admission authorities must not refuse a service child a place because the family does not currently live in the area, or reserve blocks of places for these children;
- b) ensure that arrangements in their area support the Government's commitment to removing disadvantage for service children. Arrangements must be appropriate for the area and be described in the local authority's composite prospectus.
- c) admission authorities must accept a future address, in the case of children of service personnel with a confirmed posting or the children of crown servants returning from overseas as part of the Government commitment to Armed Forces Personnel.

In the case of Community and Voluntary Controlled Schools, the admission arrangements ensure that the application is accepted in advance and the address is accepted as if the child were resident at that address immediately. Should any vacancy exist then that place can be allocated in advance This is in line with the mandatory requirements of the Code. **However, where no vacancy exists the approved admissions policy does not admit these children above the PAN.**

The arrangements in place are considered appropriate for Worcestershire where very few applications under these circumstances are received.

## 6.16 Admission of Children outside of their normal age group

Parents may seek a place for their child outside of their normal age group, for example, if the child is gifted and talented or has experienced problems such as ill health, effectively in the year group below or above their chronological age group.

In the case of a Community or Voluntary Controlled School the Local Authority must make the decision based on the circumstances of each case and in the best interests of the child concerned. In the case of a Community or Voluntary Controlled School the Local Authority will request the head teacher of the school to take account of the parent's views; information about the child's academic, social and emotional development; where relevant, their medical history and the views of a medical professional; whether they have previously been educated out of their normal age group; and whether they may naturally have fallen into a lower age group if it were not for being born prematurely in order to reach a decision as to whether or not it is appropriate for the individual child to **delay or accelerate their entry into school** and be taught permanently behind or ahead of their chronological age group. The reasons for the decision must be clearly set out.

In the case of Community and Voluntary Controlled schools, the Local Authority is the Admission Authority and any decision made for this type of school will apply to all Community and Voluntary Controlled schools within the same educational setting. Academy, Voluntary Aided, Foundation and Free schools are own Admission Authority schools and can, if required make their own decision. There is no guarantee that the decision will be honoured by all other admission authorities .

This process must be completed in advance of the closing date of 31st October 2021, in the event that the delayed or accelerated entry is **not approved**, parents will need to make an application in time for the 2022 intake. Should the delayed or accelerated entry be **approved** you will receive details of how to proceed with an application.

**Please be aware that even if delayed or accelerated entry is agreed, the normal admission arrangements apply and there is no guarantee of a place. You should therefore give careful consideration to requesting delayed or accelerated entry.**

Further information can be found in our [\*\*Policy on Delayed and Accelerated Transfer\*\*](#).

# PART F

## SECTION 6A

### Information about Worcestershire High Schools

#### Key to Columns

Type: Categorisation of school - see Part B, Section 1.1 for further description.

A	=	Academy
C	=	Community
FR	=	Free
FD	=	Foundation
VA	=	Voluntary Aided
VC	=	Voluntary Controlled

**N.B. \*At time of publication a number of schools are applying to become Academies and the school status maybe subject to change.**

DfE No: Department for Education (DfE) school number. All school numbers in Worcestershire have the prefix of 885, which is the Authority number allocated by the DfE.

PAN: Published Admission Number  
The number of children which can be admitted to a school in the relevant year group (Year 7 intake, Year 8 intake or Year 9 intake in the case of High Schools). The PAN is agreed by the governing body of the school. The figures set for the admissions year 2022/2023 are shown.

PAN 6th: There are no admission limits for those pupils who are progressing from Year 11 to Year 12 at the same school. However, there are admission limits on external pupils entering the school for the first time as a sixth form pupil. In most cases applicants must have reached certain academic standards. Details of each school's requirements on academic attainment to gain entry can be found by contacting the school and/or in the school's 6th Form prospectus.

NOR: Total number of pupils on roll at the school in January 2021.

BEWDLEY AREA - HIGH SCHOOLS Age Range 11-18 (Years 7-13)				
Type & DfE No.	School Name & Address Telephone & Email Address	PAN	NOR Jan 2021	PAN 6th Form
FD 4001	<b>The Bewdley School</b> Stourport Road, Bewdley, Worcs. DY12 1BL Email: <a href="mailto:office@bewdley.worcs.sch.uk">office@bewdley.worcs.sch.uk</a> Tel: <b>01299 403277</b> Web: <a href="http://www.bewdley.worcs.sch.uk">www.bewdley.worcs.sch.uk</a>	168	968	8

Notes on Admissions: The denominational high school for Catholic children that serves this area is:- Hagley Catholic High School – See Hagley Area within this section.



<b>BROMSGROVE AREA - HIGH SCHOOLS</b> <b>Age Range 13-18 (Years 9-13)</b>				
Type & DfE No.	School Name & Address Telephone & Email Address	PAN	NOR Jan 2021	PAN 6th Form
<b>C</b> <b>4002</b>	<b>North Bromsgrove High School</b> School Drive, Stratford Road, Bromsgrove, Worcs. B60 1BA Email: <a href="mailto:nbhs@northbromsgrove.worcs.sch.uk">nbhs@northbromsgrove.worcs.sch.uk</a> Tel: <b>01527 872375</b> Web: <a href="http://www.northbromsgrove.worcs.sch.uk">www.northbromsgrove.worcs.sch.uk</a>	300	888	10
<b>A</b> <b>4003</b>	<b>South Bromsgrove High School</b> Charford Road, Bromsgrove, Worcs. B60 3NL Email: <a href="mailto:sbhs@southbromsgrove.worcs.sch.uk">sbhs@southbromsgrove.worcs.sch.uk</a> Tel: <b>01527 831783</b> Web: <a href="http://www.southbromsgrove.org.uk">www.southbromsgrove.org.uk</a>	335	1347	20

Notes on Admissions: The denominational high school for Catholic children that serve this area is: St. Augustine's Catholic High School – See Redditch Area within this section.

<b>DROITWICH AREA - HIGH SCHOOLS</b> <b>Age Range 12-18 (Years 8-13)</b>				
Type & DfE No.	School Name & Address Telephone & Email Address	PAN	NOR Jan 2021	PAN 6th Form
<b>A</b> <b>4005</b>	<b>Droitwich Spa High School</b> Briar Mill, Droitwich, Worcs. WR9 0AA Email: <a href="mailto:info@droitwichspahigh.worcs.sch.uk">info@droitwichspahigh.worcs.sch.uk</a> Tel: <b>01905 774421</b> Web: <a href="http://www.droitwichspahigh.worcs.sch.uk">www.droitwichspahigh.worcs.sch.uk</a>	305	1219	15

Notes on Admission: The denominational high school for Catholic children that serves this area is: Blessed Edward Oldcorne Catholic College – See Worcester Area within this section.

<b>EVESHAM AREA - HIGH SCHOOLS</b> <b>Age Range 13-18 (Years 9-13)</b>				
Type & DfE No.	School Name & Address Telephone & Email Address	PAN	NOR Jan 2021	PAN 6th Form
<b>A</b> <b>4018</b>	<b>The De Montfort School</b> Four Pools Road, Evesham, Worcs. WR11 1DQ Email: <a href="mailto:office@tdms.worcs.sch.uk">office@tdms.worcs.sch.uk</a> Tel: <b>01386 442060</b> Web: <a href="http://www.tdms.worcs.sch.uk">www.tdms.worcs.sch.uk</a>	100	949	10
<b>A</b> <b>5403</b>	<b>Prince Henry's High School</b> Victoria Avenue, Evesham, Worcs. WR11 4QH Email: <a href="mailto:enquiries@princehenrys.worcs.sch.uk">enquiries@princehenrys.worcs.sch.uk</a> Tel: <b>01386 765588</b> Web: <a href="http://www.princehenrys.worcs.sch.uk">www.princehenrys.worcs.sch.uk</a>	315	1279	30

Notes on Admissions: The denominational high schools for Catholic children that serve this area are: Blessed Edward Oldcorne Catholic College - See Worcester Area within this section and St. Benedict's Catholic High School, Alcester, Warwickshire Tel: 01789 762888.



<b>HAGLEY AREA - HIGH SCHOOLS</b> <b>Age Range 11-18 (Years 7-13)</b>				
Type & DfE No.	School Name & Address Telephone & Email Address	PAN	NOR Jan 2021	PAN 6th Form
<b>A 4800</b>	<b>Hagley Catholic High School</b> Brake Lane, Hagley, West Midlands. DY8 2XL Email: <a href="mailto:admissions@hagleyrc.worcs.sch.uk">admissions@hagleyrc.worcs.sch.uk</a> Tel: <b>01562 883193</b> Web: <a href="http://www.hagleyrc.com">www.hagleyrc.com</a>	190	1135	30
<b>A 4010</b>	<b>Haybridge High School and Sixth Form</b> Brake Lane, Hagley, West Midlands. DY8 2XS Email: <a href="mailto:office@haybridge.worcs.sch.uk">office@haybridge.worcs.sch.uk</a> Tel: <b>01562 886213</b> Web: <a href="http://www.haybridge.worcs.sch.uk">www.haybridge.worcs.sch.uk</a>	190	1222	52

<b>KIDDERMINSTER AREA - HIGH SCHOOLS</b> <b>Age Range 11-18 (Years 7-13)</b>				
Type & DfE No.	School Name & Address Telephone & Email Address	PAN	NOR Jan 2021	PAN 6th Form
<b>A 4014</b>	<b>Baxter College</b> Habberley Road, Kidderminster, Worcs. DY11 5PQ Email: <a href="mailto:info@baxtercollege.co.uk">info@baxtercollege.co.uk</a> Tel: <b>01562 741524</b> Web: <a href="http://www.baxtercollege.co.uk">www.baxtercollege.co.uk</a>	180	820	10
<b>FR 6009</b>	<b>*Holy Trinity School</b> Birmingham Road, Kidderminster, Worcs, DY10 2BY Tel: <b>01562 822929</b> <a href="mailto:contact@holytrinity.co.uk">contact@holytrinity.co.uk</a>	25	717	30
<b>A 4501</b>	<b>King Charles 1 School</b> Hill Grove House, Comberton Road, Kidderminster, Worcs. DY10 1XA Email: <a href="mailto:office@kingcharles1.worcs.sch.uk">office@kingcharles1.worcs.sch.uk</a> Tel: <b>01562 512880</b> Web: <a href="http://www.kingcharlesschool.co.uk">www.kingcharlesschool.co.uk</a>	224	1080	10
<b>VC 4503</b>	<b>Wolverley CE Secondary School</b> Blakeshall Lane, Wolverley, Kidderminster, Worcs. DY11 5XQ Email: <a href="mailto:office@wolverley.worcs.sch.uk">office@wolverley.worcs.sch.uk</a> Tel: <b>01562 859800</b> Web: <a href="http://www.wolverley.worcs.sch.uk">www.wolverley.worcs.sch.uk</a>	150	814	8

Notes on Admissions: The denominational high school for Catholic children that serves this area is:- Hagley Catholic High School – See Hagley Area within this section.

\* Holy Trinity School is an all-through school with children from Reception to Year 13 (Ages 5 – 18)

MALVERN AREA - HIGH SCHOOLS Age Range 11-18 (Years 7-13)				
Type & DfE No.	School Name & Address Telephone & Email Address	PAN	NOR Jan 2021	PAN 6th Form
A 4801	<b>Dyson Perrins Church of England Academy</b> Yates Hay Road, Malvern, Worcs. WR14 1WD Email: <a href="mailto:office@dysonperrins.worcs.sch.uk">office@dysonperrins.worcs.sch.uk</a> Tel: <b>01684 564751</b> Web: <a href="http://www.dysonperrins.worcs.sch.uk">www.dysonperrins.worcs.sch.uk</a>	168	679	10
A 4028	<b>The Chase School</b> Geraldine Road, Malvern, Worcs. WR14 3NZ Email: <a href="mailto:office@chase.worcs.sch.uk">office@chase.worcs.sch.uk</a> Tel: <b>01684 891961</b> Web: <a href="http://www.chase.worcs.sch.uk">www.chase.worcs.sch.uk</a>	240	1291	40

Notes on Admissions: The denominational high school for Catholic children that serves this area is:-Blessed Edward Oldcorne Catholic College - See Worcester Area within this section.

MARTLEY AREA - HIGH SCHOOLS Age Range 11-16 (Years 7-11)			
Type & DfE No.	School Name & Address Telephone & Email Address	PAN	NOR Jan 2021
A 4435	<b>The Chantry School</b> Martley, Worcs. WR6 6QA Email: <a href="mailto:office@chantry.worcs.sch.uk">office@chantry.worcs.sch.uk</a> Tel: <b>01886 887100</b> Web: <a href="http://www.chantryschool.com">www.chantryschool.com</a>	175	810

Notes on Admissions: The denominational high schools that serve this area are:

Church of England      Bishop Perowne Church of England College  
Merriman's Hill Road,  
Worcester WR3 8LF  
(See Worcester Area within this section)

Catholic                  Blessed Edward Oldcorne Catholic College  
Timberdine Avenue,  
Worcester WR5 2BE  
(See Worcester Area within this section)

<b>PERSHORE AREA - HIGH SCHOOLS</b> <b>Age Range 11-18 (Years 7 -13)</b>				
Type & DfE No.	School Name & Address Telephone & Email Address	PAN	NOR Jan 2021	PAN 6th Form
A 4030	<b>Pershore High School</b> Station Road, Pershore, Worcs. WR10 2BX Email: <a href="mailto:office@pershore.worcs.sch.uk">office@pershore.worcs.sch.uk</a> Tel: <b>01386 552471</b> Web: <a href="http://www.pershore.worcs.sch.uk">www.pershore.worcs.sch.uk</a>	Year 7: 90  Year 8: 282	1127	8

Notes on Admissions: The denominational high school for Catholic children that serves this area is: Blessed Edward Oldcorne Catholic College – See Worcester Area within this section.

<b>REDDITCH AREA - HIGH SCHOOLS</b> <b>Age Range 13-18 &amp; 11-18 (Years 9-13 &amp; Years 7-13)</b>				
Type & DfE No.	School Name & Address Telephone & Email Address	PAN	NOR Jan 2021	PAN 6th Form
A 4422	<b>Ridgeway Secondary School</b> Evesham Road, Astwood Bank, Redditch, Worcs. B96 6BD Email: <a href="mailto:office@ridgewaysecondary.org.uk">office@ridgewaysecondary.org.uk</a> Tel: <b>01527 892867</b> Web: <a href="http://www.ridgewaysecondary.org.uk">www.ridgewaysecondary.org.uk</a>	Year 7: 30  Year 9: 10	382	NA
A 4008	<b>RSA Academy Arrow Vale</b> Matchborough Way, Redditch, B98 0GF Email: <a href="mailto:office@arrowvaleacademy.co.uk">office@arrowvaleacademy.co.uk</a> Tel: <b>01527 526800</b> Web: <a href="http://www.arrowvaleacademy.co.uk">www.arrowvaleacademy.co.uk</a>	224	831	15
A 5400	<b>St. Augustine's Catholic High School</b> Stonepits Lane, Hunt End, Redditch, Worcs. B97 5LX Email: <a href="mailto:saints@saintsa.co.uk">saints@saintsa.co.uk</a> Tel: <b>01527 550400</b> Web: <a href="http://www.st-augustines.worcs.sch.uk">www.st-augustines.worcs.sch.uk</a>	235	988	50
A 4437	<b>Trinity High and Sixth Form Centre</b> Easemore Road, Redditch, Worcs. B98 8HB Email: <a href="mailto:office@trinityhigh.net">office@trinityhigh.net</a> Tel: <b>01527 585859</b> Web: <a href="http://www.trinityhigh.worcs.sch.uk">www.trinityhigh.worcs.sch.uk</a>	252	972	20
A 4438	<b>Tudor Grange Academy Redditch</b> Woodrow Drive, Redditch, Worcs. B98 7UH Email: <a href="mailto:office@redditch.tgacademy.org.uk">office@redditch.tgacademy.org.uk</a> Tel: <b>01527 523088</b> Web: <a href="http://www.redditch.tgacademy.org.uk">www.redditch.tgacademy.org.uk</a>	180	297	20

<b>RUBERY AREA - HIGH SCHOOLS</b> <b>Age Range 11-18 (Years 7-13)</b>				
Type & DfE No.	School Name & Address Telephone & Email Address	PAN	NOR Jan 2021	PAN 6th Form
A 4044	<b>Waseley Hills High and Sixth Form Centre</b> School Road, Rubery, Rednal, Birmingham B45 9EL Email: <a href="mailto:office@waseleyhills.worcs.sch.uk">office@waseleyhills.worcs.sch.uk</a> Tel: <b>0121 453 5211</b> Web: <a href="http://www.waseleyhills.worcs.sch.uk">www.waseleyhills.worcs.sch.uk</a>	178	742	50

<b>STOURPORT ON SEVERN AREA - HIGH SCHOOLS</b> <b>Age Range 11-18 (Years 7-13)</b>				
Type & DfE No.	School Name & Address Telephone & Email Address	PAN	NOR Jan 2021	PAN 6th Form
A 4004	<b>The Stourport High School &amp; Sixth Form Centre</b> Minster Road, Stourport on Severn, Worcs. DY13 8AX Email: <a href="mailto:office@shs.saet.co.uk">office@shs.saet.co.uk</a> Tel: <b>01299 872950</b> Web: <a href="http://www.shs.worcs.sch.uk">www.shs.worcs.sch.uk</a>	254	1128	15

Notes on Admissions: The denominational high school for Catholic children that serves this area is:- Hagley Catholic High School – See Hagley Area within this section.

<b>TENBURY - HIGH SCHOOLS</b> <b>Age Range 11-16 (Years 7-11)</b>			
Type & DfE No.	School Name & Address Telephone & Email Address	PAN	NOR Jan 2021
A 4013	<b>Tenbury High Ormiston Academy</b> Oldwood Road, Tenbury Wells, Worcs. WR15 8XA Email: <a href="mailto:office@tenburyhigh.co.uk">office@tenburyhigh.co.uk</a> Tel: <b>01584 810304</b> Web: <a href="http://www.tenburyhighormistonacademy.co.uk">www.tenburyhighormistonacademy.co.uk</a>	95	423

6th Form Education for Tenbury Pupils is provided in Ludlow, Shropshire.

## UPTON UPON SEVERN AREA - HIGH SCHOOLS

### Age Range 11-18 (Years 7-13)

Type & DfE No.	School Name & Address Telephone & Email Address	PAN	NOR Jan 2021	PAN 6th Form
A 4500	<b>Hanley Castle High School</b> Church End, Hanley Castle, Worcs. WR8 0BL Email: <a href="mailto:office@hanleycastlehs.org.uk">office@hanleycastlehs.org.uk</a> Tel: <b>01684 593241</b> Web: <a href="http://www.hanleycastle.worcs.sch.uk">www.hanleycastle.worcs.sch.uk</a>	180	1074	20

## WORCESTER CITY AREA - HIGH SCHOOLS - Years 7-11 (Ages 11-16) With the exception of Christopher Whitehead Language College and Tudor Grange Academy - Years 7-13 (Ages 11-18)

Type & DfE No.	School Name & Address Telephone & Email Address	PAN	NOR Jan 2021	PAN 6th Form
A 4754	<b>Bishop Perowne Church of England College</b> Merriman's Hill Road, Worcester WR3 8LE Email: <a href="mailto:info@bishopperowne.co.uk">info@bishopperowne.co.uk</a> Tel: <b>01905 746800</b> Web: <a href="http://www.bishopperowne.co.uk">www.bishopperowne.co.uk</a>	240	912	N/A
VA 5402	<b>Blessed Edward Oldcorne Catholic College</b> Timberdine Avenue, Worcester WR5 2XD Email: <a href="mailto:office@blessededward.co.uk">office@blessededward.co.uk</a> Tel: <b>01905 352615</b> Web: <a href="http://www.blessededward.co.uk">www.blessededward.co.uk</a>	210	1043	N/A
A 4432	<b>Christopher Whitehead Language College</b> Bromwich Road, Worcester WR2 4AF Email: <a href="mailto:office@cwlc.email">office@cwlc.email</a> Tel: <b>01905 423906</b> Web: <a href="http://www.christopherwhitehead.worcs.sch.uk">www.christopherwhitehead.worcs.sch.uk</a>	284	1434	110
A 4434	<b>Nunnery Wood High School</b> Spetchley Road, Worcester WR5 2LT Email: <a href="mailto:reception@nunnerywood.worcs.sch.uk">reception@nunnerywood.worcs.sch.uk</a> Tel: <b>01905 363636</b> Web: <a href="http://www.nunnerywood.worcs.sch.uk">www.nunnerywood.worcs.sch.uk</a>	300	1442	N/A
A 6905	<b>Tudor Grange Academy</b> Bilford Road, Worcester WR3 3HN Email: <a href="mailto:office@worcs.tgacademy.org.uk">office@worcs.tgacademy.org.uk</a> Tel: <b>01905 454627</b> Web: <a href="http://www.tgacademy.org.uk">www.tgacademy.org.uk</a>	210	1067	3

**WYTHALL AREA - HIGH SCHOOLS**  
**Age Range 11-18 (Years 7-13)**

Type & DfE No.	School Name & Address Telephone & Email Address	PAN	NOR Jan 2021	PAN 6th Form
<b>A 4017</b>	<b>Woodrush High School</b> Shawhurst Lane, Hollywood, Birmingham B47 5JW Email: <a href="mailto:office@woodrushhigh.worcs.sch.uk">office@woodrushhigh.worcs.sch.uk</a> Tel: <b>01564 823777</b> Web: <a href="http://www.woodrushhigh.worcs.sch.uk">www.woodrushhigh.worcs.sch.uk</a>	180	996	10

## Dates of Open Events at Worcestershire Schools

The table below tells you what date each school will hold its open event. It is in alphabetical order within district. Full details of each open event including dates of any visits during the day can be found on the individual schools website.

Town	School Name and Website Address	Date and Time of Open Event
Bewdley	The Bewdley School <a href="http://www.bewdley.worcs.sch.uk">www.bewdley.worcs.sch.uk</a>	Wednesday 22nd September 2021 Open Evening Thursday 7th October 2021 6th Form Open Evening
Bromsgrove	North Bromsgrove High School <a href="http://www.northbromsgrove.worcs.sch.uk">www.northbromsgrove.worcs.sch.uk</a>	Thursday 16th September 2021 Open Evening Thursday 14th October 2021 6th Form Open Evening
	South Bromsgrove High School <a href="http://www.southbromsgrove.org.uk">www.southbromsgrove.org.uk</a>	Thursday 30th September 2021 6:30 to 8:30pm Thursday 4th November 2021 6:30 to 8:30pm (6th Form)
Droitwich	Droitwich Spa High School <a href="http://www.droitwichspahigh.worcs.sch.uk">www.droitwichspahigh.worcs.sch.uk</a>	Tuesday 5th October 2021 Open Evening
Evesham	The De Montfort School <a href="http://www.tdms.worcs.sch.uk">www.tdms.worcs.sch.uk</a>	Thursday 30th September 2021 Open Evening
	Prince Henry's High School <a href="http://www.princehenrys.worcs.sch.uk">www.princehenrys.worcs.sch.uk</a>	Thursday 21st October 2021 Open Evening
Hagley	Hagley Catholic High School <a href="http://www.hagleyrc.com">www.hagleyrc.com</a>	Saturday 9th October 2021 Open Morning Thursday 14th October 2021 7:00pm to 9:00pm (6th Form Open Evening)
	Haybridge High School <a href="http://www.haybridge.worcs.sch.uk">www.haybridge.worcs.sch.uk</a>	Wednesday 6th October 2021 Open Evening Thursday 14th October 2021 6th Form Open Evening

Town	School Name and Website Address	Date and Time of Open Event
Kidderminster	Baxter College <a href="http://www.baxtercollege.worcs.sch.uk">www.baxtercollege.worcs.sch.uk</a>	Thursday 30th September 2021 Open Evening  Thursday 21st October 2021 6th Form Open Evening
	King Charles I Secondary <a href="http://www.kingcharlesschool.co.uk">www.kingcharlesschool.co.uk</a>	Thursday 23rd September 2021 Open Evening  Thursday 4th November 2021 6th Form Open Evening
	Holy Trinity School <a href="http://www.htsfreeschool.co.uk">www.htsfreeschool.co.uk</a>	Tuesday 5th October 2021 5:00 to 7:00pm
	Wolverley CE Secondary <a href="http://www.wolverley.worcs.sch.uk">www.wolverley.worcs.sch.uk</a>	Tuesday 21st September 2021 6:00pm to 8:00pm  Wednesday 22nd September 2021 9:00am to 12:00pm  Tuesday 5th October 2021 6:00pm to 7:30pm 6th Form Open Evening
Malvern	The Chase School <a href="http://www.chase.worcs.sch.uk">www.chase.worcs.sch.uk</a>	Thursday 30th September 2021 Open Day  Wednesday 24th November 2021 6th Form Open Evening
	Dyson Perrins CE High School <a href="http://www.dysonperrins.worcs.sch.uk">www.dysonperrins.worcs.sch.uk</a>	Thursday 7th October 2021 Open Evening
Martley	The Chantry High School <a href="http://www.chantry.worcs.sch.uk">www.chantry.worcs.sch.uk</a>	Thursday 30th September 2021 Open Evening
Pershore	Pershore High School <a href="http://www.pershore.worcs.sch.uk">www.pershore.worcs.sch.uk</a>	Thursday 23rd September 2021 Open Evening



Town	School Name and Website Address	Date and Time of Open Event
Redditch	RSA Academy Arrow Vale <a href="http://www.arrowvale.worcs.sch.uk">www.arrowvale.worcs.sch.uk</a>	Tuesday 28th September 2021 Open Evening  Tuesday 19th October 2021 6th Form Open Evening
	Ridgeway Secondary School <a href="http://www.ridgewaysecondary.org.uk">www.ridgewaysecondary.org.uk</a>	Tuesday 5th October 2021 Open Evening
	Tudor Grange Academy Redditch <a href="http://www.redditch.tgacademy.org.uk">www.redditch.tgacademy.org.uk</a>	Thursday 30th September 2021 Open Evening
	St Augustine's Catholic High School <a href="http://www.st-augustines.worcs.sch.uk">www.st-augustines.worcs.sch.uk</a>	Thursday 7th October 2021 Open Evening  Thursday 4th November 2021 6th Form Open Evening
	Trinity High & Sixth Form Centre <a href="http://www.trinityhigh.worcs.sch.uk">www.trinityhigh.worcs.sch.uk</a>	Tuesday 14th October 2021 Open Evening  Monday 18th October 2021 Open Morning  Tuesday 2nd November 2021 Open Evening
Rubery	Waseley Hills High School & Sixth Form Centre: <a href="http://www.waseleyhills.worcs.sch.uk">www.waseleyhills.worcs.sch.uk</a>	No details available at the time of print
Stourport	The Stourport High School & Sixth Form Centre: <a href="http://www.shs.worcs.sch.uk">www.shs.worcs.sch.uk</a>	Wednesday 29th September 2021 Open Evening  Wednesday 20th October 2021 6th Form Open Evening
Tenbury	Tenbury High Ormiston Academy <a href="http://www.tenburyhighormistonacademy.co.uk">www.tenburyhighormistonacademy.co.uk</a>	Thursday 30th September 2021 Open Evening
Upton upon Severn	Hanley Castle High School <a href="http://www.hanleycastle.worcs.sch.uk">www.hanleycastle.worcs.sch.uk</a>	Wednesday 29th September 2021 Open Evening  Thursday 4th November 2021 Open Evening

Town	School Name and Website Address	Date and Time of Open Event
<b>Worcester</b>	Bishop Perowne Church of England College <a href="http://www.bishopperowne.co.uk">www.bishopperowne.co.uk</a>	Thursday 7th October 2021 Open Day/Evening
	Blessed Edward Oldcorne Catholic College <a href="http://www.blessededward.co.uk">www.blessededward.co.uk</a>	Thursday 30th September 2021 Open Evening
	Christopher Whitehead Language College <a href="http://www.christopherwhitehead.worcs.sch.uk">www.christopherwhitehead.worcs.sch.uk</a>	Thursday 23rd September 2021 Open Day/Evening  Thursday 14th October 2021 6:30 to 8:30pm
	Nunnery Wood High School <a href="http://www.nunnerywood.worcs.sch.uk">www.nunnerywood.worcs.sch.uk</a>	Wednesday 29th September 2021 Open Evening
	Tudor Grange Academy <a href="http://www.worcs.tgacademy.org.uk">www.worcs.tgacademy.org.uk</a>	Wednesday 22nd September 2021
<b>Wythall</b>	Woodrush High School – An Academy for Students Aged 11 – 18. <a href="http://www.woodrushhigh.worcs.sch.uk">www.woodrushhigh.worcs.sch.uk</a>	Thursday 23rd September 2021 Open Evening

In light of the Coronavirus situation, the dates above may be subject to change. Please check with the school's website nearer the date to ensure they are still applicable. These dates are correct at the time of completion (July 2021).

# PART G

## SECTION 7

### Admission criteria for Community & Voluntary controlled schools

**7.1 All admission authorities are required to review their arrangements every year. Therefore, the information given in this booklet applies only to admissions in the school year 2022 - 2023 and may change in future years.**

#### 7.2 The School Standards and Framework Act 1998

The School Standards and Framework Act 1998 gives parents the right to express a preference for their children to be admitted to any school maintained from public funds and generally the admission authority has to comply with that preference. However, there are exceptions to this the main ones being:

- i) where agreeing to the preference would prejudice the provision of efficient education or the efficient use of resources – the most important example of this would be if the school is oversubscribed based on the Published Admission Number;
- ii) where agreeing to the preference in the case of infant classes which have a limit of 30 pupils to each qualified teacher, would cause class size prejudice;
- iii) where the preference conflicts with admission arrangements for schools based on selection by reference to ability or aptitude;
- iv) where information provided by the parents in support of their preference is found to be fraudulent or intentionally misleading.

#### 7.3 What happens if the school is oversubscribed (except in the sixth form)?

##### Community or Voluntary Controlled First and Primary Schools

When there are more applications than places, in a Community or Voluntary Controlled First/Primary Schools, children are admitted in the following order of priority:

- i) **Children Looked after and previously Children Looked after** including those who **appear to have been in state care outside of England;**
- ii) **Catchment Area Siblings;**
- iii) **Catchment Area Children of Staff;**
- iv) **Catchment Area;**
- v) **Out of Catchment Area Siblings;**
- vi) **Out of Catchment Area Children of Staff**
- vii) **Out of Catchment Area.**
- viii) **Distance**

In each criteria, children will be ranked in accordance with **Straight Line Distance.**

In accordance with legislation, a child with an Education, Health and Care Plan will be offered a place at the school named in the Plan, this will be prior to the allocation of any other places, wherever possible, and could reduce the number of places available.

##### Definitions

**Children Looked after and previously Children Looked after, including those who appear to have been in state care outside of England and ceased to be in state care as a result of being adopted.**

'Looked after' means all those currently in the care of a Local Authority or accommodated by a Local Authority under the terms of the Children Act 1989 and children who were previously in the care of or accommodated by a Local Authority but immediately after being looked after, became subject to an adoption, a child arrangements order or special guardianship order and includes those children who appear to have been in state care outside of England and ceased to be in state care as a result of being adopted. By children previously in state care outside of England, we mean children who have been looked after outside of England by a public authority, a religious organisation or another provider of care whose sole purpose is to benefit society. The care may have been provided in orphanages or other settings. Independent supporting evidence will be required to be provided with the application.

### **Catchment area**

It is the school allocated to take children for the geographical area within which your address falls. It is likely to be the school nearest to your home address but this will not always be the case. **There is no guarantee you will be allocated a place at your catchment school.** Copies of catchment area maps, if required are available from the LA, or can be viewed in schools. **To find the catchment school for a postcode visit this web page [Search for a School Catchment by Postcode \(opens in a new window\)](#).**

In the event of a school catchment area change being approved, pupils who would still have a sibling connection (see below for definition) at the time of admission and who are living at the same address in the previous catchment area for a school, (but not within the revised catchment area), at the time the change was approved will be considered as living within the catchment area.

### **Siblings**

A brother or sister of pupils attending the school. In order to qualify for a place on the grounds of a sibling attending the school, the sibling must already be attending the school at the time of application and still be attending at the time of admission.

The sibling connection, as well as brother and sister will include half-siblings, adopted children, step-siblings or a child of the parent/carers partner. They must also be living at the same home address. Children who are brought together as a family by a civil partnership and who are living at the same address, are also considered to be siblings

### **Children of Staff**

Children of any member of staff employed at the mainstream school in either of the following circumstances:

- a) Where that member of staff has been employed for two or more years at the time at which the application for admission is made, or
- b) the member of staff is recruited to fill a post for which there is a demonstrable skill shortage;

### **Straight Line Distance**

The measurement will be taken using the GeoCode Points for each property and the GeoCode point for the School. The Local Authority uses a software package called Arcview GIS to determine distance. Ordnance Survey supplies the co-ordinates that are used to plot an address within this system. (In the event of equi-distance applicants, any place will be allocated by random selection (lottery)). (Legal and Democratic Services who are totally independent of School Admissions will supervise this process).

### **Multiple Births**

In the event that one or more but not all children from that multiple birth can be allocated a place(s), all of the children from that multiple birth will be admitted even if this takes the school over PAN. In circumstances where no children from a multiple birth can be offered a place and parents/carers appeal against the decision, parents are advised to note, that all appeals are dealt with on their own merits and independent appeal panels are not obliged to allow all children from a multiple birth to be admitted, if one appeal is successful.

### **Infant Class Size Legislation**

Legislation is in place to ensure that, Infant classes in Key Stage One, (those where the majority of children will reach the age of 5, 6 or 7 during the school year) must not contain more than 30 pupils with a single school teacher. There are a number of limited exceptions to the Infant Class Size legislation, including children of UK service personnel admitted outside the normal admissions round, children with Education Health Care Plans, looked after children, children with special educational needs who are normally taught in a unit attached to the school, where a procedural error has occurred, children admitted following successful appeal and children admitted outside of the normal admissions round where no other place is available.

## Late Applications

The Council has agreed in its co-ordinated scheme to accept late applications, for Community and Voluntary Controlled Schools within Worcestershire, within the time-frame set out in the scheme, and treat them as being on time, only in the following circumstances;

- i) where a family have just moved address, (refer to Section 8B of the Information for Parents booklet);
- ii) where it is agreed by School Admissions, that individual circumstances apply and the delay was reasonable given the circumstances of the case;

In each case supporting documentary evidence will be required. **In all other circumstances, or if the application is not received until after the date set out in the scheme, late applications (including late changes to on time preferences) will receive a lower priority, and will only be considered after the applications received (or deemed to be) on time.**

## Waiting Lists

Waiting lists for Community and Voluntary Controlled Schools, are maintained by School Admissions, and parents need to apply, in order to be included. These waiting lists will be maintained until the 31st December 2022. Parents will need to reapply at the start of each term if they wish to be included on the list for the following term.

**Only on receipt of an acknowledgement letter from School Admissions will that child be on the list. Sections 3, 5, 6 and 9 for full details on how Waiting Lists are operated.**

## Admission of children into Reception

Admission authorities must provide for the admission of children in the September following their fourth birthday. Where a place has been offered for a child at a school that child is entitled to a full-time place in the September following their fourth birthday. The child's parents can defer the date their child is admitted but not beyond the point at which they reach compulsory school age, and not beyond the beginning of the final term of the school year for which it was made. Where the parents wish, children may attend part-time until later in the school year, but not beyond the point at which they reach compulsory school age.

## Shared Catchment Areas

If there is more than one catchment area school and the number of applications for places from within the catchment area for one of those schools exceeds the number of places available, the allocation of places for the shared catchment area will be decided according to the following priorities, in the following sequence:

- Siblings;
- Children of staff;
- Distance.

Definitions of the above criterion are set out on the previous page.

## Fair Access Protocol

As part of the **Worcestershire Fair Access Protocol**, all schools with Key Stage 2, 3 and 4 classes can be required to exceed the published admission number to admit pupils covered by the Protocol.

## 'In Year' transfer arrangements

**The law does not allow places to be reserved, therefore we can not accept applications for In-Year Transfers, more than half a term in advance.** Parents/Carers completing an application form for 'In Year' transfers, with a first preference for a Community or Voluntary Controlled School in Worcestershire, must forward the application to School Admissions.

The procedure for in-year admissions for Worcestershire residents is as follows;

- i. The Authority provides a **common application form (CA1)** for parents to apply for a place at any mainstream school in **Worcestershire**. Once completed, this must be returned to the School Admissions Team.
- ii. In addition to the **CA1** Form, some Voluntary Aided, Academy, Foundation or Free schools may require parents to fill in a supplementary form which may request information that allows them to apply their oversubscription criteria. If schools use a supplementary form these must be consulted on and published and also made available from the Local Authority.

- iii. A supplementary form, where required, must be submitted with the **CA1** form. It will not be regarded as a valid application unless the parent has also completed the **CA1**.
- iv. Applications from parents for schools outside Worcestershire should make direct contact with the school or the local authority in whose area the school is located to find out how they process in-year applications.
- v. Parents will be invited to state up to three preferences on the **CA1** for schools in priority order and give reasons for those preferred schools. Preference order is not taken into account when applying admission criteria as the law requires all preferences to be treated equally.
- vi. Where a parent approaches a school directly the parent should be advised to complete a **CA1** and return it to School Admissions.

Parents or carers seeking to transfer to a school need to be aware that they are responsible for ensuring their child continues to receive appropriate education in the interim.

### **Admission of Children outside of their normal age group**

Parents may seek a place for their child outside of their normal age group, for example, if the child is gifted and talented or has experienced problems such as ill health, effectively in the year group below or above their chronological age group.

In addition, the parents of a summer born child may choose not to send that child to school until the September following their fifth birthday and may request that they are admitted out of their normal age group – to Reception rather than Year 1, **delayed entry**. In the case of a Community or Voluntary Controlled School the Local Authority must make the decision based on the circumstances of each case and in the best interests of the child concerned. In the case of a Community or Voluntary Controlled School the Local Authority will request the head teacher of the school to take account of the parent's views; information about the child's academic, social and emotional development; where relevant, their medical history and the views of a medical professional; whether they have previously been educated out of their normal age group; and whether they may naturally have fallen into a lower age group if it were not for being born prematurely in order to reach a decision as to whether or not it is appropriate for the individual child to **delay or accelerate their entry** into school and be taught permanently behind or ahead of their chronological age group. The reasons for the decision must be clearly set out.

In the case of Community and Voluntary Controlled schools, the Local Authority is the Admission Authority and any decision made for this type of school will apply to all Community and Voluntary Controlled schools within the same educational setting. Academy, Voluntary Aided, Foundation and Free schools are own Admission Authority schools and can, if required make their own decision. There is no guarantee that the decision will be honoured by all other admission authorities.

This process must be completed in advance of the closing date, in the event that the delayed or accelerated entry is **not approved**, parents will need to make an application in time for the 2022 intake. Should the delayed or accelerated entry **be approved** you will receive details of how to proceed with an application.

**Please be aware that even if delayed or accelerated entry is agreed, the normal admission arrangements apply and there is no guarantee of a place. You should therefore give careful consideration to requesting delayed or accelerated entry.**

Full details can be found in the [\*\*Policy on Delayed and Accelerated Transfer\*\*](#). If this is something you wish to discuss further then please contact 01905 822700.

### **Community or Voluntary Controlled Middle and High Schools**

When there are more applications than places, in a Community or Voluntary Controlled Middle or High school, children are admitted in the following order of priority:

- i) **Children Looked after and previously Children Looked after** including those who **appear to have been in state care outside of England**;
- ii) **Catchment Area Siblings**;
- iii) **Catchment Area at a Feeder School**;
- iv) **Catchment Area Children of Staff**;
- v) **Catchment Area**;

- vi) **Out of Catchment Area Siblings;**
- vii) **Out of Catchment Area at a Feeder School;**
- viii) **Out of Catchment Area Children of Staff;**
- ix) **Out of Catchment Area;**
- x) **Distance.**

In each criteria, children will be ranked in accordance with **Straight Line Distance**.

In accordance with legislation, a child with an Education, Health and Care Plan will be offered a place at the school named in the Plan, this will be prior to the allocation of any other places, wherever possible, and could reduce the number of places available.

## **Definitions**

**Children Looked after and previously Children Looked after, including those who appear to have been in state care outside of England and ceased to be in state care as a result of being adopted.**

'Looked after' means all those currently in the care of a Local Authority or accommodated by a Local Authority under the terms of the Children Act 1989 and children who were previously in the care of or accommodated by a Local Authority but immediately after being looked after, became subject to an adoption, a child arrangements order or special guardianship order and includes those children who appear to have been in state care outside of England and ceased to be in state care as a result of being adopted. By children previously in state care outside of England, we mean children who have been looked after outside of England by a public authority, a religious organisation or another provider of care whose sole purpose is to benefit society. The care may have been provided in orphanages or other settings. Independent supporting evidence will be required to be provided with the application.

## **Catchment area**

It is the school allocated to take children for the geographical area within which your address falls. It is likely to be the school nearest to your home address but this will not always be the case. **There is no guarantee you will be allocated a place at your catchment school.** Copies of catchment area maps, if required are available from the LA, or can be viewed in schools. **To find the catchment school for a postcode visit this web page [Search for a School Catchment by Postcode \(opens in a new window\)](#).**

In the event of a school catchment area change being approved, pupils who would still have a sibling connection (see below for definition) at the time of admission and who are living at the same address in the previous catchment area for a school, (but not within the revised catchment area), at the time the change was approved will be considered as living within the catchment area.

## **Siblings**

A brother or sister of pupils attending the school. In order to qualify for a place on the grounds of a sibling attending the school, the sibling must already be attending the school at the time of application and still be attending at the time of admission.

The sibling connection, as well as brother and sister will include half-siblings, adopted children, step-siblings or a child of the parent/carers partner. They must also be living at the same home address. Children who are brought together as a family by a civil partnership and who are living at the same address, are also considered to be siblings.

## **Feeder School**

Within each area a pyramid of schools exists. Feeder schools are schools which feed up to the next phase of education within the same pyramid. In order to qualify for the Feeder School connection, children must be attending a feeder school at the time of application and at the closing date for applications. Details of each pyramid listing all the appropriate feeder schools are displayed in Section 4 of the Information for Parents Book.

## **Children of Staff**

Children of any member of staff employed at the mainstream school in either of the following circumstances:

- a) Where that member of staff has been employed for two or more years at the time at which the application for admission is made, or
- b) the member of staff is recruited to fill a post for which there is a demonstrable skill shortage;



## **Straight Line Distance**

The measurement will be taken using the GeoCode Points for each property and the GeoCode point for the School. The Local Authority uses a software package called Arcview GIS to determine distance. Ordnance Survey supplies the co-ordinates that are used to plot an address within this system. (In the event of equi-distance applicants, any place will be allocated by random selection (lottery). Legal And Democratic Services, who are totally independent of School Admissions will supervise this process).

## **Multiple Births**

In the event that one or more but not all children from that multiple birth can be allocated a place(s), all of the children from that multiple birth will be admitted even if this takes the school over PAN. In circumstances where no children from a multiple birth can be offered a place and parents/carers appeal against the decision, parents are advised to note, that all appeals are dealt with on their own merits and independent appeal panels are not obliged to allow all children from a multiple birth to be admitted, if one appeal is successful.

## **Late Applications and Moving House after the closing date, including late changes to on time applications**

The Council has agreed in its co-ordinated scheme to accept late applications, for Community and Voluntary Controlled Schools within Worcestershire, within the time-frame set out in the scheme, and treat them as being on time, only in the following circumstances;

- i) where a family have just moved address, (refer to Section 8B);
- ii) where it is agreed by School Admissions, that individual circumstances apply and the delay was reasonable given the circumstances of the case.

In each case supporting documentary evidence will be required. **In all other circumstances, or if the application is not received until after the date set out in the scheme, late applications will receive a lower priority, and will only be considered after the applications received (or deemed to be) on time.**

## **Waiting Lists**

Waiting lists for Community and Voluntary Controlled Schools, are maintained by School Admissions, and parents need to apply, in order to be included. These waiting lists will be maintained until the 31st December 2022. At that stage parents will need to reapply at the start of the following term if they wish to be included. Please see further details in 7.5.

## **Shared Catchment Areas**

If there is more than one catchment area school and the number of applications for places from within the catchment area for one of those schools exceeds the number of places available, the allocation of places for the shared catchment area will be decided according to the following priorities, in the following sequence:

- **Siblings;**
- **Feeder School**
- **Children of staff;**
- **Distance.**

Definitions of the above criterion are set out on previous page.

## **Fair Access Protocol**

As part of the **Worcestershire Fair Access Protocol**, all schools with Key Stage 2, 3 and 4 classes can be required to exceed the published admission number to admit pupils covered by the Protocol.

## **‘In Year’ transfer arrangements**

Parents/Carers completing an application form for ‘In Year’ transfers, with a first preference for a Community or Voluntary Controlled School in Worcestershire, must forward the application to School Admissions. Please be aware that we are unable to reserve places in the event that further applications may be received, this means we will not be able to process your application more than 6 weeks in advance of the date you require the place.

## **The procedure for in-year admissions for Worcestershire residents is as follows;**

- i) The Authority provides a **common application form (CA1)** for parents to apply for a place at any mainstream school in **Worcestershire**. Once completed, this must be returned to the School Admissions Team.



- ii) In addition to the **CA1** Form, some Voluntary Aided, Academy, Foundation or Free schools may require parents to fill in a supplementary form which may request information that allows them to apply their oversubscription criteria. If schools use a supplementary form these must be consulted on and published and also made available from the Local Authority.
- iii) A supplementary form, where required, must be submitted with the **CA1** form. It will not be regarded as a valid application unless the parent has also completed the **CA1**.
- iv) Applications from parents for schools outside Worcestershire should make direct contact with the school or the local authority in whose area the school is located to find out how they process in-year applications.
- v) Parents will be invited to state up to three preferences on the **CA1** for schools in priority order and give reasons for those preferred schools. Preference order is not taken into account when applying admission criteria as the law requires all preferences to be treated equally.
- vi) Where a parent approaches a school directly the parent should be advised to complete a **CA1** and return it to School Admissions.

### **Admission of Children outside of their normal age group**

Parents may seek a place for their child outside of their normal age group, for example, if the child is gifted and talented or has experienced problems such as ill health, effectively in the year group below or above their chronological age group. In the case of a Community or Voluntary Controlled School the Local Authority must make the decision based on the circumstances of each case and in the best interests of the child concerned. In the case of a Community or Voluntary Controlled School the Local Authority will request the head teacher of the school to take account of the parent's views; information about the child's academic, social and emotional development; where relevant, their medical history and the views of a medical professional; whether they have previously been educated out of their normal age group; and whether they may naturally have fallen into a lower age group if it were not for being born prematurely in order to reach a decision as to whether or not it is appropriate for the individual child to **delay or accelerate their entry** into school and be taught permanently behind or ahead of their chronological age group. The reasons for the decision must be clearly set out.

In the case of Community and Voluntary Controlled schools, the Local Authority is the Admission Authority and any decision made for this type of school will apply to all Community and Voluntary Controlled schools within the same educational setting. Academy, Voluntary Aided, Foundation and Free schools are own Admission Authority schools and can, if required make their own decision. There is no guarantee that the decision will be honoured by all other admission authorities.

This process must be completed in advance of the closing dates, in the event that the delayed or accelerated entry is **not approved**, parents will need to make an application in time for the 2022 intake. Should the delayed or accelerated entry **be approved** you will receive details of how to proceed with an application.

**Please be aware that even if delayed or accelerated entry is agreed, the normal admission arrangements apply and there is no guarantee of a place. You should therefore give careful consideration to requesting delayed or accelerated entry.**

Further information can be found in the [Policy on Delayed and Accelerated Transfer](#). If this is something you wish to discuss further then please contact 01905 822700.

## **7.4 What happens if schools are oversubscribed for places in the Sixth Form?**

### **Over-subscription for places in the Sixth Form**

The County Council has agreed the following criteria:

- i) General Entry Requirements
  - for courses at NQF level 3 e.g. GCE AS/A2 level, Advanced or Advanced progression Diploma, BTEC National Diploma, 5A\*-C grades at GCSE (or equivalent NQF 2 qualifications);
  - for courses at NQF level 2 e.g. Higher Diploma, BTEC First Diploma - a pass at NQF level 1 (5 GCSE D-G or equivalent);
  - for courses at NQF level 1 - 2 A-G grades at GCSE (or equivalent).

**The above are general entry requirements for a Sixth Form course. Some subjects/courses will require more specific qualifications to have been achieved in order to study that subject/course;**

- ii) in the event of there being more applications from qualifying students than places available, the normal admissions criteria priorities as set out above will apply.

### **7.5 Is there a Waiting list for schools that have too many applicants?**

You should be aware that a school waiting list is an active document. As parents request for their children to be included on the list the position of an individual child already on the list can change. A waiting list does not give priority based simply on the date an application was added to the list.

**Waiting lists for Academy, Foundation, Free and Voluntary Aided Schools**, are maintained by the individual schools and parents will need to contact the school directly, in order to be included.

**Waiting Lists for Community and Voluntary Controlled schools** are operated in line with the admissions criteria as published in 7.3 above. Parents must apply in writing direct to School Admissions if they wish to put their son/daughter on a waiting list. Only on receipt of an acknowledgement slip from School Admissions will that child be on the list. The LA **will not** accept application requests by telephone.

To apply to go onto a waiting list you would need to supply School Admissions with the following information:

- Child's full name
- Child's Date of Birth
- Permanent home address

Details if the child is "looked after by a Local Authority" \*'Looked after' means all those currently in care or accommodated by a Local Authority and children who were previously in care or accommodated by a Local Authority but immediately after being looked after, became subject to an adoption, a child arrangements order or special guardianship order.

- Name, D.O.B. and Year Group of any brother or sister on roll as a pupil at the preferred School (sibling connection)
- Name of the present school the child is attending

School Admissions will acknowledge your letter. This will be your confirmation that your child is included on the waiting list. School Admissions will contact parents if a place becomes available and it can be offered to them. All available places will be allocated in line with the criteria published referred to above.

If you wish your child to be on the waiting list for the next term you will need to confirm this in writing to School Admissions including the details listed above **at the beginning of each term**. Application letters will be destroyed at the end of the preceding term so the waiting list is accurate and active.

Waiting list letters should be sent to:

School Admissions  
Worcestershire Children First  
County Hall  
Worcester  
WR5 2NP

The system for operating the waiting lists as described above is in line with the guidance published in the "School Admissions Code of Practice".

## 7.6 Can you appeal if your request is unsuccessful?

### Community and Voluntary Controlled Schools (including Sixth Forms)

If the parental preference cannot be met, you may, if you wish, appeal against the decision. Appeals by parents, setting out the grounds upon which the appeal is made, should be submitted in writing to School Admissions, by the deadline published on the Worcestershire County Council website at [Appealing an Admissions Decision](#). Appeals are heard by an independent appeal panel and whether your appeal is successful is likely to depend on the merits of your case.

### Second Appeal

The Code of Practice on School Admission Appeals, Section 5 (page 23) covers the issue of second appeals for the same school in the same school year. “Appellants do not have the right to a second appeal for the same school for the same academic year unless, in **exceptional** circumstances, the admission authority accepts a second application because of a **significant and material change in circumstances**.”

### Academy, Foundation, Free and Voluntary Aided Schools

Separate appeals procedures and arrangements exist to consider decisions by Academy, Foundation, Free and Voluntary Aided Schools. The arrangements are published by the Governors of the schools and should be obtained from the school directly. All admission appeals must be heard by an independent panel, with no connection to the school.

## 7.7 Can a child transfer at any age other than the normal transfer age?

**Please see section 9 for full details.**

If parents wish to transfer their child to the same age group in another school, parents must discuss the transfer with the Headteacher of the pupil’s present school in the first instance. If it is then decided to make a formal request for transfer, parents should complete an application form available from School Admissions. The County Council’s policy and procedures in these circumstances are essentially the same as for admissions to the same school at the normal age and time of transfer, (i.e. as in paragraphs 7.3 or 7.4). When determining if a vacancy exists, the admission authority will have to consider their teaching organisation and physical accommodation to judge whether admission would prejudice the provision of efficient education or the efficient use of resources.

# PART G

## SECTION 7A

### Admission criteria for Academy, Foundation, Free & Voluntary Aided Schools

**7.1 All admission authorities are required to review their arrangements every year. Therefore, the information given in this booklet applies only to admissions in the school year 2022 - 2023 and may change in future years.**

#### **7.2 The School Standards and Framework Act 1998**

The School Standards and Framework Act 1998 gives parents the right to express a preference for their children to be admitted to any school maintained from public funds and generally the admission authority has to comply with that preference. However, there are exceptions to this the main ones being:

- i) where agreeing to the preference would prejudice the provision of efficient education or the efficient use of resources – the most important example of this would be if the school is oversubscribed based on the Published Admission Number;
- ii) where agreeing to the preference in the case of infant classes which have a limit of 30 pupils to each qualified teacher, would cause class size prejudice;
- iii) where the preference conflicts with admission arrangements for schools based on selection by reference to ability or aptitude;
- iv) where information provided by the parents in support of their preference is found to be fraudulent or intentionally misleading.

#### **7.3 What happens if the school is oversubscribed (except in the sixth form)?**

##### **Academy, Foundation, Free and Voluntary Aided Schools**

It is very important that you read carefully the admission arrangements for these schools. You will need to ensure that you pay particular attention to the admission criteria, as well as definitions. Please ensure you complete any necessary supplementary information forms that these schools may require you to submit. If you are unsure of or require further clarification regarding the admission arrangements for Academy, Foundation, Free and Voluntary Aided Schools then please contact the schools directly. Any supplementary forms must be sent directly to the school themselves for consideration, you must however, in addition, complete an on-line application by the closing date.

#### **7.4 Is there a Waiting list for schools that have too many applicants?**

You should be aware that a school waiting list is an active document. As parents request for their children to be included on the list the position of an individual child already on the list can change. A waiting list does not give priority based simply on the date an application was added to the list.

**Waiting lists for Academy, Foundation, Free and Voluntary Aided Schools**, are maintained by the individual schools and parents will need to contact the school directly, in order to be included.

#### **7.5 Can you appeal if your request is unsuccessful?**

##### **Academy, Foundation, Free and Voluntary Aided Schools**

Separate appeals procedures and arrangements exist to consider decisions by Academy, Foundation, Free and Voluntary Aided Schools. The arrangements are published by the Governors/Academy Trust of the schools and should be obtained from the school directly. All admission appeals **must be heard by an independent panel, with no connection to the school.**

Click this link to view all of the [\*\*Admission Policies\*\*](#) for Worcestershire Academy, Foundation, Free and Voluntary Aided Schools.

# PART H

## SECTION 8

### Frequently asked questions

#### 1) Who is entitled to make an application?

The law allows any parent/carer that has parental responsibility for a child to express a preference as to which school they would like the child to attend. Should more than one parent have parental responsibility for a child, both parents are entitled to make an application for the child. This is why it is very important that agreement over the preferences is reached before the application is submitted. Where more than one parent submits an application for a child, or where there is a parent not in agreement with the preferences, the Local Authority and any admission authority applied for, legally has to comply with the preferences expressed. If this is not the same, then parents will have to seek resolution and if necessary legal resolution. It may be necessary for the courts to determine which parent can make the final decision on schooling. Failure to ensure agreement prior to submission, may result in a delay in any application being processed.

Please make sure that agreement is reached before the application is made because when you submit an application you will be required to confirm that both parents are in agreement with the preferences expressed, this will also apply if you wish to transfer in year. If it is later found out that agreement was not made before the application was submitted, it could result in the withdrawal of the offer of a place as the application may have been made fraudulently.

#### 2) What is Parental Responsibility?

All mothers and most fathers have legal rights and responsibilities as a parent - known as 'parental responsibility'. If you have parental responsibility for a child you don't live with, you don't necessarily have a right to contact with them - but the other parent still needs to keep you updated about their well-being and progress. You're also responsible for, amongst other things, choosing and providing for the child's education.

#### 3) Who has Parental Responsibility?

A mother automatically has parental responsibility for her child from birth. A father usually has parental responsibility if he is married to the child's mother or listed on the birth certificate.

If the parents of a child are married when the child is born, or if they've jointly adopted a child, both have parental responsibility. They both keep parental responsibility if they later divorce.

An unmarried father can have parental responsibility for his child if he jointly registered the birth of the child with the mother, has a parental responsibility agreement with the mother or obtains a parental responsibility order from a court.

#### 4) What is considered to be the Home Address for your child?

Each admission authority will have a way of determining home address. You must check with the relevant school to find out how this is defined. In the case of Community and Voluntary Controlled schools, home is defined as the only or main permanent residential address, at the closing date for applications, where the child usually resides and which is the usual address of the parent/carer with main responsibility for the child.

Where parents/carers have shared responsibility, the child's home address will usually be considered to be that of the parent/carer with whom the child lives for the majority of the school week (eg three or more days out of five Monday to Friday during term-time).

Where care is split equally, parent/carers must provide independent supporting documentary evidence to prove that care is equally split. In such cases the address used will be determined by random selection (lottery). Legal and Democratic Services who are totally independent of School Admissions will supervise this process. Documentary evidence of home address may be required, including evidence that the child and his or her main parent/carer will be resident at the address at the date of admission.

An offer of a place may not be made, or may be withdrawn, if acceptable proof of residence is not provided when requested.

## 5) How are places allocated?

All schools have a Published Admission Number (PAN) which applies to the **first year of admission** within a school. The figures set for the admissions intake year 2022/2023 are shown within this booklet next to the individual school details.

If there are more requests for places than the PAN, the school is said to be oversubscribed and places will be allocated according to the oversubscription criteria which are shown in Section 7 for Community and Voluntary Controlled schools and Section 7a for Academy, Foundation, Free and Voluntary Aided schools.

## 6) My child is already in the school nursery does this mean I do not need to apply for a school place?

**No**, being in a school nursery does not mean you will automatically have a place in the Reception Intake. You will still need to apply for a school place. Attendance at a particular nursery/nursery class or foundation class gives **no guarantee** that your child will gain a place at the school where the nursery/nursery class/foundation class is located. Parents/carers must apply separately for their child to go to any first/primary school even if they already attend the school nursery.

## 7) I already have an older child at the school does this mean my younger child will be guaranteed a place?

**No**, having a sibling already at a school gives **no guarantee** that your child will gain a place at the school where the sibling attends. Having gained admission to a first or primary school of your preference does not mean that younger siblings will automatically gain admission to the same school. Should the school be oversubscribed at the time of application of a younger sibling, catchment area children may have a higher priority on the oversubscription criteria.

## 8) What is my catchment area school?

The majority of schools within Worcestershire use a catchment area as part of their admission criteria, so most addresses within Worcestershire have been **designated** a school for admissions or transport purposes. In many cases, it may be the nearest school, but this is not always the case. If a school uses a catchment area, they will have a map showing that catchment area, which you may view. In order to find out the catchment area schools for a particular property you can also go to [Catchment Area Search](#).

## 9) Does my child have to attend my catchment area school?

**No**, parents are free to express a preference for whichever school they wish their children to attend. However, where there are more applications than places available at that school, oversubscription criteria have to be applied. **In Worcestershire, for Community and Voluntary controlled schools catchment area has a high priority.** So, if you apply for a school other than the catchment area school, your child may have a lower priority, but may be able to obtain a place, if there are still places available.

## 10) Does this mean that I can choose the school my child attends?

**No**, this is an issue, which can cause misunderstandings from parents. The right to “express a preference” is entirely different from “choosing” a school. It is a legal requirement that school places are allocated in strict accordance with the oversubscription criteria. This may mean that some parents, who have expressed a preference for a particular school, may need to be turned down, if there are too many applications.

## 11) Will I be guaranteed a place in my catchment area school then?

**No**. Although catchment areas are generally drawn up to take account of local need and the size of the school and other schools in the area, the number of children eligible to apply for school places each year, can vary widely, and there may be occasions where some schools may not be able to take all of it's catchment area, in a particular year.

In such situations, other parts of the oversubscription criteria also need to be taken into account (e.g. siblings, feeder school, staff children or straight line distance from the school – in descending order of priority).

Even if you move address into a school's catchment area, no guarantee of a place can be given because the school may already be full in that particular year group.

### 12) Who decides upon the oversubscription criteria?

It depends upon the type of school. For Community and Voluntary Controlled Schools, the admissions criteria is determined by the LA and approved by the County Council. For Academy, Foundation, Free and Voluntary Aided schools, the criteria is decided by the school's own governing body/trust.

### 13) What will happen if my child is refused a place at the school of my preference?

If your child is refused a school place, you will also receive information about your right of appeal and waiting lists. We can also advise you on the current position regarding the availability of places at other schools. **The LA may offer an alternative school which is normally the next nearest with places available.**

### 14) Are there any issues I should consider when deciding which school I should apply for?

The issue of deciding which school is the best for your child is a personal one. The final decision is yours. As a general rule, it is suggested that you visit a number of schools in your locality, think about its size, its location, how classes are organised, take account of how your child will get there, and consider issues for the future, such as what will happen when the children transfer to a Middle/High School, (particularly important if you live outside the catchment area), or if you have younger children, what is the likelihood of them being admitted or refused?

- **If your child is admitted to a school of your preference, your child may not have the highest priority for transfer to the related middle school or high school.**
- **If the related middle school or high school is oversubscribed at the time of transfer, your child might then have to move in a different direction from other children attending the same first or primary school.**
- Having gained admission to a school of your preference does not mean that younger siblings will automatically gain admission to the same school. Should the school be oversubscribed at the time of application of a younger sibling, catchment area children may have a higher priority on the oversubscription criteria.
- **Applications where a preference is expressed on time will take precedence in relation to the school over where a preference is expressed after the closing date. In both of these instances they will have precedence over those where no preference is expressed.**

### 15) Is there transport assistance available from the LA?

Further information is available on the County Council website [School Transport](#) or contact **01905 765765**.

Please be aware that applications for Transport Assistance are assessed using a different criteria to the Admission Policy.

**Any transport arrangements approved for one child will not set a precedent for siblings. Each application for transport will be dealt with on an individual basis.**

### 16) I am thinking of moving address, when should I contact the LA?

If your move will require a change of school/s for your child/ren, you are advised to contact the LA as soon as possible for advice. You will be required to provide independent documentary evidence as proof of move to support any application you may make.

Please be aware that in the case of In-Year Admissions, we are unable to reserve places in the event that further applications may be received, this means we will not be able to process your application more than 6 weeks in advance of the date you require the place.



## 17) How do I apply for a school place in a Worcestershire School?

It depends which school or year group you are applying for, if your child is due to start or transfer school see the timetable for admission in Part A of this book and how to apply, this **can** be done electronically.

Parents seeking a place at an Academy, Foundation, Free or Voluntary Aided School or schools outside Worcestershire **must** also:

- Obtain from the school a copy of their admission arrangements and school prospectus. This will explain if you need to provide/complete supplementary information/forms.

To apply for places in existing year groups at a school, CA1 (Common Application Form) application forms are available from School Admissions, by request on Tel no: **01905 822700** and to download from [\*\*School Admissions\*\*](#). Please be aware that we are unable to reserve places in the event that further applications may be received, this means we will not be able to process your application more than 6 weeks in advance of the date you require the place.

## 18) When will I know the outcome of my application?

Offer dates are set nationally. For applications made by Worcestershire residents during the normal round of admissions, an offer will be sent direct to parents, by School Admissions, even if it is on behalf of the governing body/trust of an Academy, Foundation, Free or Voluntary Aided School.

For First and Primary Schools - an offer will be issued 16th April 2022.

For Middle Schools – an offer will be issued 16th April 2022.

For High Schools – an offer will be issued 1st March 2022.

**In the few cases, where it may not be possible to offer a place at any of the preferences nominated on the application, a place will normally be offered at the nearest school with available places.**

## 19) What is the policy on the admission of twins (and multiple births) should there be only one place available to be offered?

For Community and Voluntary Controlled schools, if one or more but not all children from a multiple birth can be allocated a place(s), all of the children from that multiple birth will be admitted even if this takes the school over PAN.

For Academy, Foundation, Free and Voluntary Aided schools you are advised to refer to the individual policy for the school. (See Section 7a)

## 20) Where can I get further information?

### **SEND Information, Advice and Support Service Worcestershire**

The SEND Information, Advice and Support Service Worcestershire is a Statutory Service at arms' length from Worcestershire Children's Services and is able to provide independent and neutral information, advice and guidance on Special Educational Needs, Non Curriculum issues and Elective Home Education.

To assess this service please telephone: **01905 768153**.



# **PART H**

## **SECTION 8A**

### **Glossary**

#### **Academy (A)**

Academies are publicly funded independent schools. The governing body/academy trust have responsibility for managing the academy and have responsibility for deciding the arrangements for admitting pupils including their own admissions criteria. Academies don't have to follow the national curriculum and can set their own term times. They still have to follow the same rules on admissions, special educational needs and exclusions as other state schools.

Academies get money direct from the government, not the local council. They're run by an academy trust which employs the staff. Some academies have sponsors such as businesses, universities, other schools, faith groups or voluntary groups. Sponsors are responsible for improving the performance of their schools.

#### **Catchment Area School**

It is the school allocated to take children for the geographical area within which your address falls. It is likely to be the school nearest to your home address but this will not always be the case.

#### **Community School (C)**

Schools which are wholly owned and maintained by the Local Authority. The Local Authority is the admission authority, it has responsibility for deciding arrangements for admitting pupils. Community schools are controlled by the local council and not influenced by business or religious groups.

#### **Comprehensive School**

A school catering for pupils of all aptitudes and abilities.

#### **Compulsory School Age**

A child reaches compulsory school age on the prescribed day following his/her fifth birthday (or on his/her fifth birthday if it falls on a prescribed day). The prescribed days are 31 December, 31 March and 31 August.

#### **Curriculum**

The curriculum consists of all of the learning opportunities provided by the school, many of which take place in the classroom under the direct control of the teacher, supplemented by a range of activities outside the classroom including educational visits and field studies.

#### **Deferred Entry**

There is flexibility for parents who do not feel their child is ready to start school before compulsory school age. They may defer the date their child is admitted to school until later in the school year following their fourth birthday, providing they do not defer beyond the point at which they reach compulsory school age, or beyond the start of the final term of that school year.

#### **Delayed Entry**

Children born in the summer term, are not required to start school until a full year after the point at which they could first have been admitted – the point at which other children in their age range are beginning year 1. Should the parent wish their child to be admitted to reception, rather than year one, they may request that they are admitted out of their normal age group. In any circumstance where a parent requests their child is admitted out of their normal age group, the admission authority must make a decision on the basis of the circumstances of the case and in the best interests of the child concerned.

## Designated school

Every address in Worcestershire is within a school catchment area and that school is then the designated school for that area, for school transport purposes. Please note, that even though school catchment areas may change, the designated school is determined by the Local Authority for transport purposes and this remains unchanged.

## Distance Measurement

Each admission authority will have their own way of determining distance to school. You must check with the relevant school to find out how this will be done. In the case of Community and Voluntary Controlled schools this is a straight line measurement using the GeoCode Points for each property and the GeoCode point for the School. The Local Authority use a software package called Arcview GIS to determine distance. Ordnance Survey supply the co-ordinates that are used to plot an address within this system.

## Feeder Schools

Within each area a pyramid of schools exists. Feeder schools are schools which share the catchment area to the next phase of school within the same pyramid. Details of each pyramid showing all the appropriate feeder schools are displayed in **Section 4** of this book. Please note not all schools use the Feeder School connection in their admission arrangements. **Please ensure that you check the admission policy for any Academy, Foundation, Free or Voluntary Aided School to ensure you are aware of any feeder school links named in the policies.**

## Foundation School (FD)

Schools which are maintained by the Local Authority. The Governing Body is the employer and the admissions authority. The schools land and buildings are either owned by the Governing Body or by a charitable foundation.

## Free Schools (FR)

Free schools are funded by the government but aren't run by the local council. Free Schools are non-profit making, independent, state-funded schools. They're 'all-ability' schools, so can't use academic selection processes like a grammar school. Free schools can set their own pay and conditions for staff, change the length of school terms and the school day and don't have to follow the national curriculum. Free schools can be set up by charities, universities, independent schools, community and faith groups, teachers, parents and businesses. The governing body have responsibility for managing the Free School and have responsibility for deciding the arrangements for admitting pupils including their own admissions criteria.

## Home Address

Each admission authority will have a way of determining home address. You must check with the relevant school to find out how this is defined. In the case of Community and Voluntary Controlled schools, home is defined as the only or main residential address, at the closing date for applications, where the child usually resides and which is the usual address of the parent/carer with main responsibility for the child. Where parents/carers have shared responsibility, the child's home address will usually be considered to be that of the parent/carer with whom the child lives for the majority of the school week (eg three or more days out of five Monday to Friday during term-time).

Where care is split equally, parent/carers must provide supporting documentary evidence to prove that care is equally split. In such cases the address used will be determined by random selection (lottery). Legal and Democratic Services who are totally independent of School Admissions will supervise this process. Documentary evidence of home address may be required, including evidence that the child and his or her main parent/carer will be resident at the address at the date of admission. An offer of a place may not be made, or may be withdrawn, if acceptable proof of residence is not provided when requested.

## Independent School

Independent schools charge fees to attend instead of being funded by the government. Pupils don't have to follow the national curriculum. All private schools must be registered with the government and are inspected regularly.

## Local Authority (LA)

The local government body responsible for the organisation and maintenance of the education service in its area. In Worcestershire this responsibility is either undertaken by or commissioned by the County Council.

## **Maintained Special School**

A school often referred to as a Special School. Special Schools are provided by the Local Authority for those pupils with Special Educational Needs (SEN), whose needs cannot be met by mainstream schools.

## **Oversubscribed**

When parental requests for places in a year group in a school exceeds the number of places available.

## **Parental Responsibility**

All mothers and most fathers have legal rights and responsibilities as a parent - known as 'parental responsibility'. A mother automatically has parental responsibility for her child from birth. A father usually has parental responsibility if he is married to the child's mother or listed on the birth certificate.

## **Published Admission Number (PAN)**

The number of pupils to be admitted to the **first** year group of a school.

## **Reasonable Distance**

The LA follows the DfE guidance on best practice which states "the maximum each way length of journey for a child of primary school age might be considered to be 45 minutes: whilst a child of secondary school age might be expected to travel up to 75 minutes each way. Similarly, a child's special educational needs and/or disability might be such that it implies a shorter maximum journey time.

## **Sibling**

Each admission authority will have their own definition of sibling. You must check with the relevant school what this is. In the case of Community and Voluntary Controlled schools the definition of a sibling, as well as brother and sister will include half-siblings, adopted children, step-siblings or a child of the parent/carers partner. They must also be living at the same home address. Children who are brought together as a family by a civil partnership and who are living at the same address, are also considered to be siblings. In order to qualify for the sibling the older sibling must already be in attendance at the time of application and still on roll at the time of admission of the younger sibling.

## **Studio School (SS)**

Studio Schools are small schools - usually with around 300 pupils - delivering mainstream qualifications through project-based learning. This means working in realistic situations as well as learning academic subjects. Students work with local employers and a personal coach, and follow a curriculum designed to give them the skills and qualifications they need in work, or to take up further education.

## **University Technical College**

University Technical Colleges specialise in subjects like engineering and construction - and teach these subjects along with business skills and using IT. Pupils study academic subjects as well as practical subjects leading to technical qualifications. The curriculum is designed by the university and employers, who also provide work experience for students. University Technical Colleges are sponsored by universities, employers and further education colleges.

## **Voluntary Aided School (VA)**

Schools which are maintained by the Local Authority, with a foundation (generally religious) which appoints most of the Governing Body. The Governing body is the admissions authority. These schools have to follow the national curriculum, but they can choose what they teach in religious studies. They may have different admissions criteria and staffing policies, although anyone can apply for a place.

## **Voluntary Controlled School (VC)**

Schools which are maintained by the Local Authority, with a foundation (generally religious) which appoints some – but not most – of the Governing Body. The Local Authority is the admissions authority.

# PART H

## SECTION 8B

### Living in a school catchment area or moving property

#### Home Address

Each admission authority will have a way of determining home address. You must check with the relevant school to find out how this is defined. In the case of Community and Voluntary Controlled schools, home is defined as the only or main residential address, at the closing date for applications, where the child usually resides and which is the usual address of the parent/carer with main responsibility for the child. Where parents/carers have shared responsibility, the child's home address will usually be considered to be that of the parent/carer with whom the child lives for the majority of the school week (eg three or more days out of five Monday to Friday during term-time).

Where care is split equally, parent/carers must provide supporting documentary evidence to prove that care is equally split. In such cases the address used will be determined by random selection (lottery). Legal and Democratic Services who are totally independent of School Admissions will supervise this process. Documentary evidence of home address may be required, including evidence that the child and his or her main parent/carer will be resident at the address at the date of admission. An offer of a place may not be made, or may be withdrawn, if acceptable proof of residence is not provided when requested.

- 1) In order to qualify as living within the catchment area of a given school, School Admissions will need to be satisfied that you actually do live within that area or property at the relevant closing date and at the time of admission.
- 2) If you are in the process of moving to live in the relevant catchment area at the time of your application you need to provide School Admissions with some firm **independent evidence** of when you will actually begin to live there. This evidence must be provided before the relevant closing date for applications. This is also applicable if you are moving property and wish to have your application considered from your new property. See Section/s 3.11, 5.8 and 6.8 regarding late applications and late changes to on time applications.
  - If your move into the catchment area or moving property involves the **purchase of a property** you will need to provide appropriate written **independent evidence** (in the form of a letter from your solicitors) that contracts for the purchase have been exchanged and of the actual or expected completion date.
  - If your move into the catchment area or moving property involves the **renting of a property** you will need to provide appropriate written **independent evidence** (eg from an estate agent or solicitor) of the tenancy agreement or lease including the start date.
  - If your move into the catchment area or moving property involves your **returning to live in a property you already own** you will need to provide appropriate written **independent evidence** of the date when you will resume living in the property and that you intend to remain living there for the present.
  - If your move into the catchment area or moving property involves any **other circumstances** you will need to provide appropriate written **independent evidence** of the date when you begin to live there, the arrangements you will have for living there and the length of time for which you envisage staying there.
- 3) Please note that unless the written evidence which you provide proves, to the satisfaction of School Admissions, that you will actually have commenced living in the catchment area or the new property by the relevant admission date for your child at the school to which you have applied, your application cannot be considered as a catchment priority within the criteria of the admissions policy or considered based on the new property.
- 4) Please also note confirmation of living within the catchment area or new property does not guarantee a place for your child at the relevant school.

- 5) It is vital that you inform School Admissions of any change of your address throughout the admission process. **Independent evidence** will always be required.
- 6) Where information provided by the parents in support of their preference is found to be fraudulent or intentionally misleading this could lead to the withdrawal of any place that has been allocated. If you knowingly give false information in order to obtain a particular school place you could be guilty of an offence under the Perjury Act 1911. **Due to problems in previous years it may be necessary for School Admissions to carry out checks to confirm that information given in relation to children's home addresses is genuine. Parents may be asked to produce documentary evidence of the address given.**

# PART I

## SECTION 9

### In-Year Transfers to all Schools

**Admission authorities can review their arrangements annually.**

**The information given in this book applies to admissions in the school year 2022 - 2023, as well as In-Year Transfers for 2022 - 2023 and may change in future years. Please be aware that we are unable to reserve places in the event that further applications may be received, this means we will not be able to process your application more than 6 weeks in advance of the date you require the place.**

#### 9.1 Parental Responsibility

The law allows any parent/carer that has parental responsibility for a child to express a preference as to which school they would like the child to attend. Should more than one parent have parental responsibility for a child, both parents should be in agreement over the preferences expressed prior to the application being submitted.

Where more than one parent submits an application for a child, or where there is a parent not in agreement with the preferences, the Local Authority and any admission authority applied for, legally has to comply with the preferences expressed. If this is not the same, then parents will have to seek resolution and if necessary legal resolution. It may be necessary for the courts to determine which parent can make the final decision on schooling. Failure to ensure agreement prior to submission, may result in a delay in any application being processed.

When submitting your application, as part of the terms and conditions, you will be required to confirm that parents are in agreement with the preferences expressed, **this will also apply if you wish to transfer in year**. If it is subsequently determined that agreement was not made prior to the application being submitted, it could result in the withdrawal of the offer of a place, if it is determined that the information supplied was misleading or fraudulent.

#### 9.2 Elective Home Education

Under Section 7 of the Education Act 1996 parents have a legal responsibility to provide their child with an education either by regular school attendance or Otherwise. Under this duty parents can decide to take personal, including financial, responsibility for their child's education and this is known as Elective Home Education (EHE). Information on Elective Home Education is made available through the SEND Information, Advice and Support Service by telephoning: **01905 768153**.

#### 9.3 What is considered to be the Home Address for your child?

Each admission authority will have a way of determining home address. You must check with the relevant school to find out how this is defined. In the case of Community and Voluntary Controlled schools, home is defined as the only or main permanent residential address, at the closing date for applications, where the child usually resides and which is the usual address of the parent/carer with main responsibility for the child. Where parents/carers have shared responsibility, the child's home address will usually be considered to be that of the parent/carer with whom the child lives for the majority of the school week (eg three or more days out of five Monday to Friday during term-time). Where care is split equally, parent/carers must provide supporting documentary evidence to prove that care is equally split. In such cases the address used will be determined by random selection (lottery). Legal and Democratic Services who are totally independent of School Admissions will supervise this process. Documentary evidence of home address may be required, including evidence that the child and his or her main parent/carer will be resident at the address at the date of admission. An offer of a place may not be made, or may be withdrawn, if acceptable proof of residence is not provided when requested.

#### 9.4 Which school can your child attend?

The law says that the Local Authority (LA) must give parents the chance to state their preference for the school they wish their child to attend. The law does not give parents/carers an absolute right to "choose" the school for their child. It is important to find out the name of the **catchment area school** for the home address of your child and you can do this by either telephoning: **01905 822700** or by visiting [\*\*School Admissions\*\*](#) and following the link to Find a School.

**Important Considerations for you to note:**

**If your child is admitted to a first school or primary school of your preference, your child may not have the highest priority for transfer to the related middle school or high school.**

**If the related middle school or high school is oversubscribed** at the time of transfer, your child might then have to move in a different direction from other children attending the same first or primary school.

Having gained admission to a school of your preference does not mean that younger siblings will automatically gain admission to the same school. Should the school be oversubscribed at the time of application of a younger sibling, catchment area children may have a higher priority on the oversubscription criteria.

- **Applications where a preference is expressed for a particular school, will have precedence over those where no preference, for a particular school, is expressed.**
- You should give careful consideration to the means by which your child will travel to school (see information about School Transport in Part A of this booklet).

### **9.5 What happens if you are moving into a new area?**

Where families with children of school age are moving into a new area, parents should at the earliest opportunity either enquire at schools in the area or contact the Local Authority School Admissions Section in the area. Please be aware that we are unable to reserve places in the event that further applications may be received, this means we will not be able to process your application more than 6 weeks in advance of the date you require the place.

**Independent supporting documentary evidence will need to be submitted with the application.**

**NB. If the application is for an Academy, Foundation, Free or Voluntary Aided School, or a school outside Worcestershire, it will be necessary to refer to application policy of the school or the LA, in whose area the school is located.**

**Please be aware that some schools may well already be full at the time of your application.**

### **9.6 What important things do I need to consider before moving my child In-Year?**

Moving a child to another school is a very serious step to take. It can affect a child in many ways. It is important to consider whether a transfer is really the best option. If you are requesting a change of school that is not as a result of a house move, before making a definite decision to transfer to another school, you should think very carefully and talk through the issue with your child's present school. Before deciding to move a child to another school, please consider the following information carefully.

- Pastoral Care – the child will need to build new friendships and get used to a new teacher.
- Curriculum – although there is a National Curriculum, each school will deliver a part of this curriculum at different stages and times during the school year.
- Years 10 & 11 – you should be aware that moving a child in these particular year groups may not always be in the best interest of the child. Not all schools offer the same subjects at examination level and may use different exam boards and offer different syllabuses.
- Transport – How will your child get to the new school, you may not necessarily be entitled to transport assistance.
- Costs – All Worcestershire schools have a school uniform which all pupils will be expected to wear.

Many things that worry parents and pupils can be sorted out without the need to move schools. Talking to your child and staff at your child's present school should avoid a transfer between schools in almost all circumstances. If a child is unhappy at school, speak to their class teacher or make an appointment to see the Head Teacher. If you have a complaint about a school, the teachers or the work your child is doing, if it cannot be resolved by the teaching staff or Head Teacher, put your complaint in writing to the school's Governors/Academy Trust.

If a child is not attending school, talk to the child about why they do not want to attend and speak to their teachers. If a child has special educational needs, speak to the teacher in charge of special needs (SENCO). If a child is about to be excluded, speak to your child's class teacher or make an appointment to see the Head Teacher for advice. Every school is responsible for meeting the needs of pupils by demonstrating the Graduated Response and the maximum use of **Ordinarily Available: The Local Offer**.



There are strict regulations about the transfer of children between schools and the circumstances under which they can be taken off the school's register. In the majority of cases children may not be taken off the schools register until they have been taken on to the roll of another school.

If you suspect that a child may be being bullied, talk to the child – ask them how they are – if there is anything worrying them. If they report an incident – write it down. Has this happened before? It is important that they know that it is not their fault. If it happened at school – tell the child's teacher. Keep a record. Encourage your child to tell someone straight away. If you believe a child is being bullied at school, it is very important to keep school informed of any incidents so that they can deal with the situation effectively.

If, after speaking to a child's teacher and allowing time for actions to be taken, you are not satisfied with the way the matter was dealt with, contact the Head Teacher and arrange a meeting. The Head Teacher should investigate the matter and action should be taken. However, if after speaking with the Head Teacher you are still not satisfied with the outcome and you still feel your child is being bullied; your next action should be to contact the Chair of Governors and ask them to investigate.

You are encouraged to consider all of the above points, decide whether a transfer is really the best option and discuss your concerns with staff at the child's current school. A change in school does not always lead to improvements in a pupil's behaviour. Moving your child to another school is a very serious step; it will not always solve the problem and can sometimes be more detrimental than helpful.

If you feel that a change of school is unavoidable you can make an application to transfer school.

### 9.7 How do I apply for an In-Year Transfer to schools?

Generally, pupils only transfer from one school to another when there has been a change of home address. Parents/Carers completing a CA1 application form for 'In Year' transfers must forward the application to School Admissions.

Parents/Carers with a first preference application for 'In Year' transfers into a school in another Local Authority must forward the application to the individual schools.

### 9.8 What is the procedure for in-year admissions for Worcestershire residents?

- 1) The Authority provides a **common application form (CA1)** for parents to apply for a place at any mainstream school in Worcestershire. Once completed, this must be returned to the School Admissions Team.
- 2) In addition to the **CA1** Form, some Voluntary Aided, Academy, Foundation or Free schools may require parents to fill in a supplementary form which may request information that allows them to apply their oversubscription criteria. If schools use a supplementary form these must be consulted on and published and also available from the Local Authority.
- 3) A supplementary form, where required, must be submitted with the **CA1** form. It will not be regarded as a valid application unless the parent has also completed the **CA1**.
- 4) Applications from parents for schools outside Worcestershire should be made direct to the school or the local authority in whose area the school is located to find out how they process in-year applications.
- 5) Parents will be invited to state up to three preferences on the CA1 for schools in priority order and give reasons for those preferred schools. Preference order is not taken into account when applying admission criteria as the law requires all preferences to be treated equally.
- 6) Where a parent approaches a school directly the parent should be advised to complete a **CA1** and return it to School Admissions.

**Please be aware that some schools may well already be full at the time of your application.**



## 9.9 Keeping Key Stage 1 Class Sizes to 30 or fewer

LA's must ensure that infant class sizes are limited to a maximum number of 30. The government has identified certain specific exceptions to that class size limit. These children will remain an 'excepted pupil' for the time they are in an infant class or until the class numbers fall back to the current infant class size limit. The excepted children are:

- a. children admitted outside the normal admissions round with an Education and Health Care Plan, specifying a school;
- b. children looked after and previously children looked after admitted outside the normal admissions round;
- c. children admitted, after initial allocation of places, because of a procedural error made by the admission authority or local authority in the original application process;
- d. children admitted after an independent appeals panel upholds an appeal;
- e. children who move into the area outside the normal admissions round for whom there is no other available school within \*reasonable distance;
- f. children of UK service personnel admitted outside the normal admissions round;
- g. children whose twin or sibling from a multiple birth is admitted otherwise than as an excepted pupil;
- h. children with special educational needs who are normally taught in a special educational needs unit attached to the school, or registered at a special school, who attend some infant classes within the mainstream school.

\*see Section 8A – Glossary for definition.

## 9.10 How will places be allocated?

Following completion of the CA1 and returning it to School Admissions, they will make available to all schools listed on the form full details of the application. All applications will be subject to scrutiny to determine whether or not they meet the criteria for consideration under the Fair Access Protocol.

Schools must consider requests with regard to their published admission number, the current number on roll, class and school organisation, teaching, curriculum and, in respect of infant and primary schools, key stage 1 class size limits. The school must inform the Authority of the availability of places and whether or not a place is available. This will normally be within 10 school days of the application being received. An admission authority must determine at what point prejudice to the provision of efficient education and the efficient use of resources occurs and admit children to that point, any admission beyond that point will then be refused.

The School Admissions Team will consult the preferred schools on receipt of the application and will let parents know if an offer can be made at any of the preferred schools, normally within ten school days of receiving the application. If it is not possible to offer a place at one of the preferred schools then an alternative will be offered at the nearest available school, following consultation with the school. The allocated school will then make arrangements for the child to start. This is to ensure that children are not out of school for unnecessarily long periods of time.

If a child can be offered a place at more than one school then a place will be offered at the highest ranked school possible. Where a school has advised that a place is available they will be informed if the place is then the one to be offered or not to the parent. Parents will receive a single offer of a school place.

School Admissions will communicate the decision in writing to parents. If you are offered a place at a school the offer letter will instruct you to make direct contact with the school to arrange a mutually convenient start date. The name of a pupil must be included in the schools admission register from the beginning of the first day on which the school has agreed, or has been notified, that the pupil will attend the school (regulation 5(3)).

Where an admission authority is unable to meet a preference, the law requires a refusal letter to include the reasons why admission was refused; information about the right to appeal; any response date for lodging an appeal and the contact details for making an appeal as well as any waiting list procedures. The school will provide this information to School Admissions who will include the details in your letter. School Admissions will, where applicable and, if possible, provide details of schools with places available in the appropriate year group.

Where no place can be offered to a Worcestershire child and the child has no current school place, the School Admissions Team will look at the following alternatives, an alternative school place to offer, request further preferences from the parent and or referral through the Fair Access Protocol where appropriate.

### 9.11 Waiting Lists

Waiting lists for Community and Voluntary Controlled Schools are maintained by School Admissions, and parents need to apply, in order to be included. These waiting lists will be maintained until the end of each term. Parents will need to reapply at the start of each term if they wish to be included on the list for the following term. Voluntary Aided, Foundation, Academy and Free schools may choose to maintain waiting lists for in-year admissions.

Priority on the waiting list is determined according to the school's oversubscription criteria. Where Voluntary Aided, Foundation, Academy and Free schools do maintain a waiting list, it is the responsibility of the school to notify the School Admissions Team of any offer of a place from their waiting lists, so that the Local Authority is able to offer a place on their behalf and provide up to date figures on the availability of places in the area for parents, to DfE and to accurately report information to the Office of the Schools Adjudicator.

Parents already on the waiting list and wishing to place their child's name on the list for the next term or academic year should keep in direct contact with Voluntary Aided, Foundation, Academy and Free schools to find out the individual school procedures for the waiting lists.

Children allocated to a school in accordance with the Fair Access Protocol must take precedence over other children on the waiting list.

### 9.12 Can I appeal against the refusal of a place at my preferred school?

#### Community and Voluntary Controlled Schools (including Sixth Forms)

If the parental preference cannot be met, you may, if you wish, appeal against the decision. Appeals by parents, setting out the grounds upon which the appeal is made, should be submitted in writing to School Admissions.

Appeals are heard by an independent appeal panel and whether your appeal is successful is likely to depend on the merits of your case.

Department for Education (DfE) has suggested that admission authorities should make sure parents understand the nature and severity of the restrictions placed on Appeal Panels, when considering appeals for Key Stage One class size prejudice i.e. would mean the school would have to take qualifying measures (additional accommodation, reorganisation or staffing) to comply with the legal duty to limit infant classes to 30 pupils for children in **Reception, Year 1 and Year 2**.

An appeal **WILL BE TURNED DOWN** unless 1 of the 3 clearly defined grounds set out below can be proven:

- A. The child would have been offered a place if the admission arrangements (which are published in the "Information for Parents" book) had been properly implemented; or
- B. The child would have been offered a place if the arrangements had not been contrary to mandatory provisions in the School Admissions Code and the SSFA 1998; and/or
- C. The decision to refuse admission was not one which a reasonable admission authority would have made in the circumstances of the case.

To reiterate the Appeal Panel can only consider these three aspects of any Appeal relating to Key Stage One class size prejudice admission. This advice has been given by the DfE to provide you with a more realistic view of the limits imposed on the Appeal Panel, and to avoid any misconceptions you may have concerning the appeal process. In other words your appeal will be lost unless you can prove one of the **VERY** limited grounds above.

## Second Appeal

The Code of Practice on School Admission Appeals, covers the issue of second appeals for the same school in the same school year. “Appellants do not have the right to a second appeal for the same school for the same academic year unless, in **exceptional** circumstances, the admission authority accepts a second application because of a **significant and material change in circumstances**.”

## Academy, Foundation, Free and Voluntary Aided Schools

Separate appeals procedures and arrangements exist to consider decisions by Academy, Foundation, Free and Voluntary Aided Schools. The arrangements are published by the Governors of the schools and should be obtained from the school directly. All admission appeals **must be heard by an independent panel**, with no connection to the school.

### 9.13 Children of UK service personnel (UK Armed Forces)

The School Admissions Code specifies that, for families of service personnel with a confirmed posting to their area, or crown servants returning from overseas to live in that area, admission authorities must:

- allocate a place in advance of the family arriving in the area provided the application is accompanied by an official letter that declares a relocation date and a Unit postal address or quartering area address when considering the application against their oversubscription criteria. This must include accepting a Unit postal address or quartering area address for a service child. Admission authorities must not refuse a service child a place because the family does not currently live in the area, or reserve blocks of places for these children;
- ensure that arrangements in their area support the Government’s commitment to removing disadvantage for service children. Arrangements must be appropriate for the area and be described in the local authority’s composite prospectus.
- admission authorities must accept a future address, in the case of children of service personnel with a confirmed posting or the children of crown servants returning from overseas as part of the Government commitment to Armed Forces Personnel.

In the case of Community and Voluntary Controlled Schools, the admission arrangements ensure that the application is accepted in advance and the address is accepted as if the child were resident at that address immediately. Should any vacancy exist then that place can be allocated in advance. This is in line with the mandatory requirements of the Code. **However, where no vacancy exists the approved admissions policy does not admit these children above the PAN.**

The arrangements in place are considered appropriate for Worcestershire where very few applications under these circumstances are received.

### 9.14 Admission of Children outside of their normal age group

Parents may seek a place for their child outside of their normal age group, for example, if the child is gifted and talented or has experienced problems such as ill health, effectively in the year group below or above their chronological age group.

In the case of a Community or Voluntary Controlled School the Local Authority must make the decision based on the circumstances of each case and in the best interests of the child concerned. In the case of a Community or Voluntary Controlled School the Local Authority will request the head teacher of the school to take account of the parent’s views; information about the child’s academic, social and emotional development; where relevant, their medical history and the views of a medical professional; whether they have previously been educated out of their normal age group; and whether they may naturally have fallen into a lower age group if it were not for being born prematurely in order to reach a decision as to whether or not it is appropriate for the individual child to **delay or accelerate their entry** into school and be taught permanently behind or ahead of their chronological age group. The reasons for the decision must be clearly set out.

In the case of Community and Voluntary Controlled schools, the Local Authority is the Admission Authority and any decision made for this type of school will apply to all Community and Voluntary Controlled schools within the same educational setting. Academy, Voluntary Aided, Foundation and Free schools are own Admission Authority schools and can, if required make their own decision. There is no guarantee that the decision will be honoured by all other admission authorities.

**Please be aware that even if delayed or accelerated entry is agreed, the normal admission arrangements apply and there is no guarantee of a place. You should therefore give careful consideration to requesting delayed or accelerated entry.**

Further information can be found in the [\*\*Policy on Delayed and Accelerated Transfer\*\*](#). If this is something you wish to discuss further then please contact **01905 822700**.

### **9.15 What is the Fair Access Protocol?**

Although we hope that all children can start at school and continue until they transfer the next phase of education, there are some circumstances when this progression through school is interrupted. This could be because of a change of address to another area, where children have especially challenging behaviour or who have been permanently excluded and cannot find another school place.

All LA's are required to have a "Fair Access" Protocol in place. This ensures that education placements can be made for vulnerable, excluded or "Hard to Place" pupils as quickly as possible. It also ensures that pupils are placed fairly and equitably across the education establishments in the LA.

In Worcestershire these arrangements are overseen through "Fair Access Panels" that have been set up especially for this purpose. These meet throughout the academic year. Children subject to the Fair Access Protocol take precedence over children who may already be included in the waiting list for a particular school.

All Schools in Worcestershire take part in Fair Access to ensure that – outside the normal admissions round – unplaced children, especially the most vulnerable, are offered a place at a suitable school as quickly as possible. In agreeing a protocol, the local authority must ensure that no school – including those with available places – is asked to take a disproportionate number of children who have been excluded from other schools, or who have challenging behaviour. The protocol must include how the local authority will use provision to ensure that the needs of pupils who are not ready for mainstream schooling are met.

The operation of Fair Access Protocols is outside the arrangements of co-ordination and is normally triggered when a parent of an eligible child has not secured a school place under in-year admission procedures.

All admission authorities must participate in the Fair Access Protocol in order to ensure that unplaced children are allocated a school place quickly. There is no duty for local authorities or admission authorities to comply with parental preference when allocating places through the Fair Access Protocol.

Where a governing body does not wish to admit a child with challenging behaviour outside the normal admissions round, even though places are available, it must refer the case to the local authority for action under the Fair Access Protocol. This will normally only be appropriate where a school has a particularly high proportion of children with challenging behaviour or previously excluded children. The use of this provision will depend on local circumstances and must be described in the Fair Access Protocol. This provision will not apply to a looked after child, a previously looked after child or a child with an Education, Health Care Plan naming the school in question, as these children must be admitted.

A copy of the Fair Access Protocol in place within Worcestershire can be found at the following link:

[\*\*Worcestershire Fair Access Protocol\*\*](#)

# PART J

## SECTION 10

### Admissions to Schools outside of Worcestershire that are 14 to 19 schools

Admission authorities can review their arrangements annually.

The information given in this book applies only to admissions in the school year 2022 - 2023 and may change in future years.

Please be aware:

- Before completing the Local Authority Preference Form (14-19) it is very important that you contact the school directly and attend information events to understand the courses they offer and their admission criteria. You can also discuss the implications of a move for your child with the Head and staff.
- It is a parent/carers responsibility to ensure that their application is submitted on time.
- Living in catchment, having a sibling already at a school or attendance at a feeder school gives **no guarantee** that your child will gain a place. **Parents/carers must apply separately for their child to go to any 14 to 19 school.**
- If your child leaves their current school that place may be offered to another child from the school's waiting list and they may not be able to return.

#### 10.1 Parental Responsibility

The law allows any parent/carer that has parental responsibility for a child to express a preference as to which school they would like the child to attend. Should more than one parent have parental responsibility for a child, both parents should be in agreement over the preferences expressed prior to the application being submitted.

Where more than one parent submits an application for a child, or where there is a parent not in agreement with the preferences, the Local Authority and any admission authority applied for, legally has to comply with the preferences expressed. If this is not the same, then parents will have to seek resolution and if necessary legal resolution. It may be necessary for the courts to determine which parent can make the final decision on schooling. Failure to ensure agreement prior to submission, may result in a delay in any application being processed.

#### 10.2 What is considered to be the Home Address for your child?

Each admission authority will have a way of determining home address. You must check with the relevant school to find out how this is defined.

#### 10.3 Which school can your child attend?

A number of other Local Authorities have Academies, Studio Schools or University Technical Colleges who admit pupils from 14 to 19 years.

All Studio Schools and Academies will recruit students at age 14 for admission into Year 10 and again at age 16 into Year 12. Admissions will be based on their interest and aptitude in specialist curriculum areas.

#### Important Considerations for you to note:

- **Having gained admission to a school of your preference does not mean that younger siblings will automatically gain admission to the same school.**
- **Applications where a preference is expressed on time will take precedence in relation to the school over where a preference is expressed after the closing date.**
- You should give careful consideration to the means by which your child will travel to school.

## 10.4 How do you apply for a place at a 14 to 19 School

The parents of ALL pupils resident in Worcestershire, seeking a place at any 14 to 19 School, including any Academy, Studio School or University Technical College outside Worcestershire, can complete a Local Authority Preference Form (14-19) by the closing date specified by the individual school or Local Authority in which it is located.

**Please be aware that different LAs and Academies, Studio School and University Technical Colleges may have different admissions criteria, definitions and Supplementary Application Forms, therefore it is strongly advised that you ensure that you have understood the information that is available from each LA/School, before stating a preference on an application.**

If the school requires you to complete an application via your own Local Authority you can find a Local Authority Preference Form (14-19) on our website at [\*\*Applications to 14 to 19 Schools Outside Worcestershire\*\*](#).

Worcestershire parents are invited to state three preferences. All preferences are treated as equal initially, and the oversubscription criteria applied to each preference.

Please make contact with the School Admissions Teams of any of the relevant LAs, if further information is required. (The contact details for all the neighbouring LAs can be found in Part A)

**It is very important that applications are received no later than the date specified by the individual school or Local Authority in which it is located.**

Late applications are always considered, though it may not be possible to allocate a place in the school you prefer, if it is oversubscribed, (See paragraph 10.7 about late applications)

You should inform the Headteacher of the allocated school if you are withdrawing your application for any reason. School Admissions and the Headteacher must be notified immediately of any change in the child's home address.

## 10.5 When should you apply?

Places in 14 to 19 Schools are allocated on the basis of applications received on or before the closing date specified by the individual school or Local Authority in which it is located.

**Application forms can be found by visiting [\*\*Applications to 14 to 19 Schools Outside Worcestershire\*\*](#). If you do not have access to the internet please contact School Admissions on 01905 822700.**

**For applications after the closing date please refer to paragraph 10.7 below.**

**Having read all the information available from the County Council and individual schools as well as attending any open events held at schools, you must then complete an application and any necessary supplementary forms required by the school.**

## 10.6 How are places allocated?

The School or **neighbouring LAs**, will apply their own oversubscription criteria. You must read these carefully before making an application.

The School or **neighbouring LAs**, will then issue an offer or a refusal letter. **If no place is available at your preferred school, you will be given the right to appeal against this decision.**

**Where no place is offered, Worcestershire Local Authority will assume your child will remain at their current school.**

## 10.7 What if you are applying after the closing date – Late Applications?

To make an application after the closing date, an application can still be completed and submitted to the School or Local Authority in which it is located. **Local Authority Preference Forms (14-19)** are available online to download by visiting [\*\*Applications to 14 to 19 Schools Outside Worcestershire\*\*](#) or by request on: **01905 822700**.

### 10.8 When are decisions made?

Offers will be issued on the date specified by the School or Local Authority in which it is located. They will be issued direct to parents. You will need to contact the School to find out when this will be.

The acceptance or decline of the offer must be made by the date specified.

### 10.9 Waiting Lists

If your application for your preferred school is unsuccessful, you will have the opportunity to go onto a waiting list. You should be aware that a school waiting list is an active document. As parents request for their children to be included on the list the position of an individual child already on the list can change. A waiting list does not give priority based simply on the date an application was added to the list, priority is based on the oversubscription policy of the school.

Waiting lists for Academy, Studio School and University Technical Colleges, are maintained by the individual schools and parents will need to contact the school directly, to establish the waiting list procedure in place at those schools.

### 10.10 Can I appeal against the refusal of a place at my preferred school?

Separate appeals procedures and arrangements exist to consider decisions by Academy, Studio School, and University Technical Colleges. The arrangements are published by the Governors/Trust of the schools and should be obtained from the school directly.

### 10.11 How many children may be admitted to each school?

The number of pupils that may be admitted to a school in the relevant year group is known as the **Published Admission Number (PAN)**. Details are given in Section 10a of the book. (As at time of completion July 2021).



# PART J

## SECTION 10A

### Information about Schools outside of Worcestershire that are 14 to 19

#### Key to Columns

Type: Categorisation of school - see Part B, Section 1.1 for further description.

A = Academy

FR = Free

SS = Studio School

UTC = University Technical College

DfE No: Department for Education (DfE) school number.

PAN: Published Admission Number  
The number of children which can be admitted to a school in each year group. The PAN is agreed by the governing body of the school. The figures set for the admissions year 2022/2023 are shown.

BIRMINGHAM LOCAL AUTHORITY AREA Age Range 14-19 (Years 10-13)			
Type & DfE No.	School Name & Address Telephone & Email Address	PAN	PAN 6th Form
UTC 330 4003	<b>Aston University Engineering Academy – A University Technical College Specialising in Engineering College Specialising in Engineering and Science</b> 1 Lister Street, Birmingham. B7 4AG Tel: <b>0121 380 0570</b> Web: <a href="http://www.auea.co.uk">www.auea.co.uk</a>	156	60
A 330 4000	<b>Birmingham Ormiston Academy</b> 1 Grosvenor Street, Birmingham. B4 7QD Tel: <b>0121 359 9300</b> Web: <a href="http://www.boa-academy.co.uk">www.boa-academy.co.uk</a>	150	175
	<b>Bournville College</b> 1 Longbridge Lane, Birmingham. B31 2TW Tel: <b>0800 111 6311</b> Web: <a href="http://www.sccb.ac.uk">www.sccb.ac.uk</a>	54	N/A
SS 330 4009	<b>Waverley Studio College</b> 470 Belchers Lane, Birmingham. B9 5QA Tel: <b>0121 566 6600</b> Web: <a href="http://www.waverleystudiocollege.co.uk">www.waverleystudiocollege.co.uk</a>	75	75

COVENTRY LOCAL AUTHORITY AREA Age Range 14-19 (Years 10-13)			
Type & DfE No.	School Name & Address Telephone & Email Address	PAN	PAN 6th Form
UTC 331 4003	<b>WMG Academy for Young Engineers</b> Mitchell Avenue, Coventry, West Mids. CV4 8DY Tel: <b>02476 464661</b> Web: <a href="http://www.wmgacademy.org.uk">www.wmgacademy.org.uk</a>	160	70



GLOUCESTERSHIRE LOCAL AUTHORITY AREA Age Range 14-19 (Years 10-13)			
Type & DfE No.	School Name & Address Telephone & Email Address	PAN	PAN 6th Form
UTC 4010	<b>SGS Berkeley Green UTC</b> Gloucestershire Science and Technology Park, Berkeley, Glos, GL13 9PA Tel: <b>0800 0567 253</b> Web: <a href="http://www.berkeleygreenutc.org.uk">www.berkeleygreenutc.org.uk</a>	90	130

SANDWELL LOCAL AUTHORITY AREA Age Range 14-19 (Years 10-13)			
Type & DfE No.	School Name & Address Telephone & Email Address	PAN	PAN 6th Form
UTC 333 4005	<b>Health Futures UTC</b> 350 High Street, West Bromwich. B70 8DJ Tel: <b>0121 794 2888</b> Web: <a href="http://www.healthfuturesutc.co.uk">www.healthfuturesutc.co.uk</a>	150	150

SOLIHULL LOCAL AUTHORITY AREA Age Range 14-19 (Years 10-13)			
Type & DfE No.	School Name & Address Telephone & Email Address	PAN	PAN 6th Form
UTC 334 4001	<b>WMG Academy for Young Engineers</b> Chelmsley Road, Chelmsley Wood, Birmingham. B37 5FD Tel: <b>0121 289 3556</b> Web: <a href="http://www.wmgacademy.org.uk">www.wmgacademy.org.uk</a>	150	60

STAFFORDSHIRE LOCAL AUTHORITY AREA Age Range 14-19 (Years 10-13)			
Type & DfE No.	School Name & Address Telephone & Email Address	PAN	PAN 6th Form
UTC 860 6906	<b>The JCB Academy</b> Mill Street, Rocester, Staffs. ST14 5JX Tel: <b>01889 506100</b> Web: <a href="http://www.jcbacademy.com">www.jcbacademy.com</a>	132	50

WOLVERHAMPTON LOCAL AUTHORITY AREA Age Range 14-19 (Years 10-13)			
Type & DfE No.	School Name & Address Telephone & Email Address	PAN	PAN 6th Form
UTC 336 4006	<b>West Midlands Construction UTC</b> Springfield Campus, Cambridge Street, Wolverhampton. WV10 0JR Tel: 01902 872180 Web: <a href="http://www.westmidlandsconstructionutc.co.uk">www.westmidlandsconstructionutc.co.uk</a>	150	N/A

**For all enquiries relating to School Admissions please contact the Worcestershire Hub on:**

**By phone:**

01905 822700

**By post:**

School Admissions,  
County Hall,  
Spetchley Road,  
Worcester,  
WR5 2NP

**By email:**

[schooladmissions@worcschildrenfirst.org.uk](mailto:schooladmissions@worcschildrenfirst.org.uk)

**Online:**

[www.worcestershire.gov.uk/schooladmissions](http://www.worcestershire.gov.uk/schooladmissions)

This booklet has been prepared by Worcestershire Children First to inform parents about school admissions and other arrangements, in good time for the school year 2022/2023.

To the best of our knowledge all information was correct at the time of completion: July 2021.

This document can be made available in other languages and alternative formats (large print audio tape, computer disk and Braille) on request from School Admissions on telephone **01905 822700** or by emailing:

[schooladmissions@worcschildrenfirst.org.uk](mailto:schooladmissions@worcschildrenfirst.org.uk)

Find out more online:  
[www.worcestershire.gov.uk/schooladmissions](http://www.worcestershire.gov.uk/schooladmissions)

WORCESTERSHIRE  
CHILDREN FIRST

